

Free Spirit 



April 2017

Lifestyle Fabrics Pre-Sell Catalogue



Contents

Designer Collection	Pre Order Ship	Page
<i>FreeSpirit</i> Amy Butler Soul Mate	30 June 2017 21 July 2017	10
Anna Marie Horner Floral Retrospective	30 June 2017 21 July 2017	6
Dena Designs Haute Zahara	28 July 2017 18 Aug 2017	18
Denyse Schmidt Washington Depot	28 July 2017 18 Aug 2017	16
Designer Essentials	Stock Collection All Year	34
Erin McMorris Sugar	30 June 2017 21 July 2017	4
Jane Sassaman Spring Fever	30 June 2017 21 July 2017	12
Joel Dewberry Florabelle	Stock Collection 22 Sept 2017	24
Shannon Newlin Floral Waterfall	30 June 2017 21 July 2017	26
Snow Leopard Designs English Garden	1 Sept 2017 22 Sept 2017	20
Tanya Whelan Charlotte	30 June 2017 21 July 2017	14
Tula Pink Spirit Animal	1 Sept 2017 22 Sept 2017	22
Kaffe Fassett Artisan Batik	Stock Collection 1 Aug 2017	28
Kaffe Fassett Artisan Woven	Stock Collection 1 Aug 2017	30
Kaffe Fassett Artisan Print	Stock Collection 1 Aug 2017	32
Fabric Care		36
Distributor List		37

The pre-order date indicated above is the final date to place orders for non-stocked collections. Any orders for non-stocked fabrics received after that date will have a 6 week lead time.

Cover image and p 2+3 : © Tony Bartholomew/Turnstone Media

These patterns and designs are the property of FreeSpirit and are submitted to you in confidence for the sole purpose of soliciting your orders, in consideration of which you agree not to copy these patterns and designs or cause it to be copied directly or indirectly. © 2017 All Rights Reserved.



Sugar

SUGAR

by © Erin McMorris

Erin Morris | Sugar
Pre Order • June 30 2017 | Ship • July 21 2017

Sugar is a collection inspired by the days of summer spent in my community garden with friends while watching the excitement of summer from the ice cream shop next door. Childhood memories of ice cream cones, bike rides, and fruit transformed my imagination into a creative space of Sugar. Take your imagination back in time and treat yourself to three delicious colorways of six summery prints ready for any summery-creation!



Inset Shown at Reduced Size



Fruit Salad
PWEM097.CHERR

Fruit Salad
PWEM097.BLUEB

Fruit Salad
PWEM097.LEMON



SUGAR

by © Erin McMorris

Inset Shown at Reduced Size

Treats
PWEM095.BLUEB

Treats
PWEM095.CHERR

Treats
PWEM095.LEMON

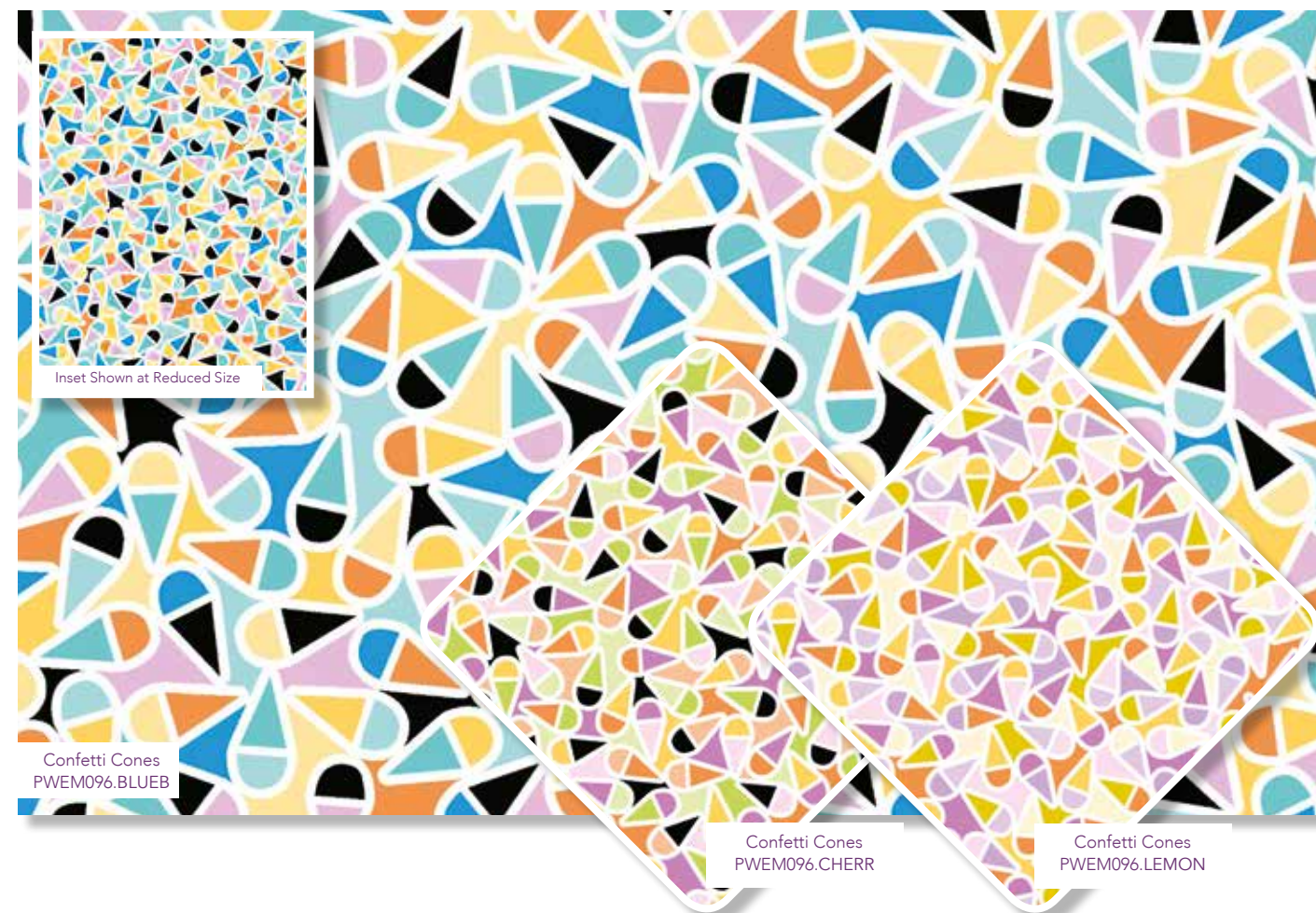

Confetti Cones
PWEM096.BLUEB

Confetti Cones
PWEM096.CHERR

Confetti Cones
PWEM096.LEMON

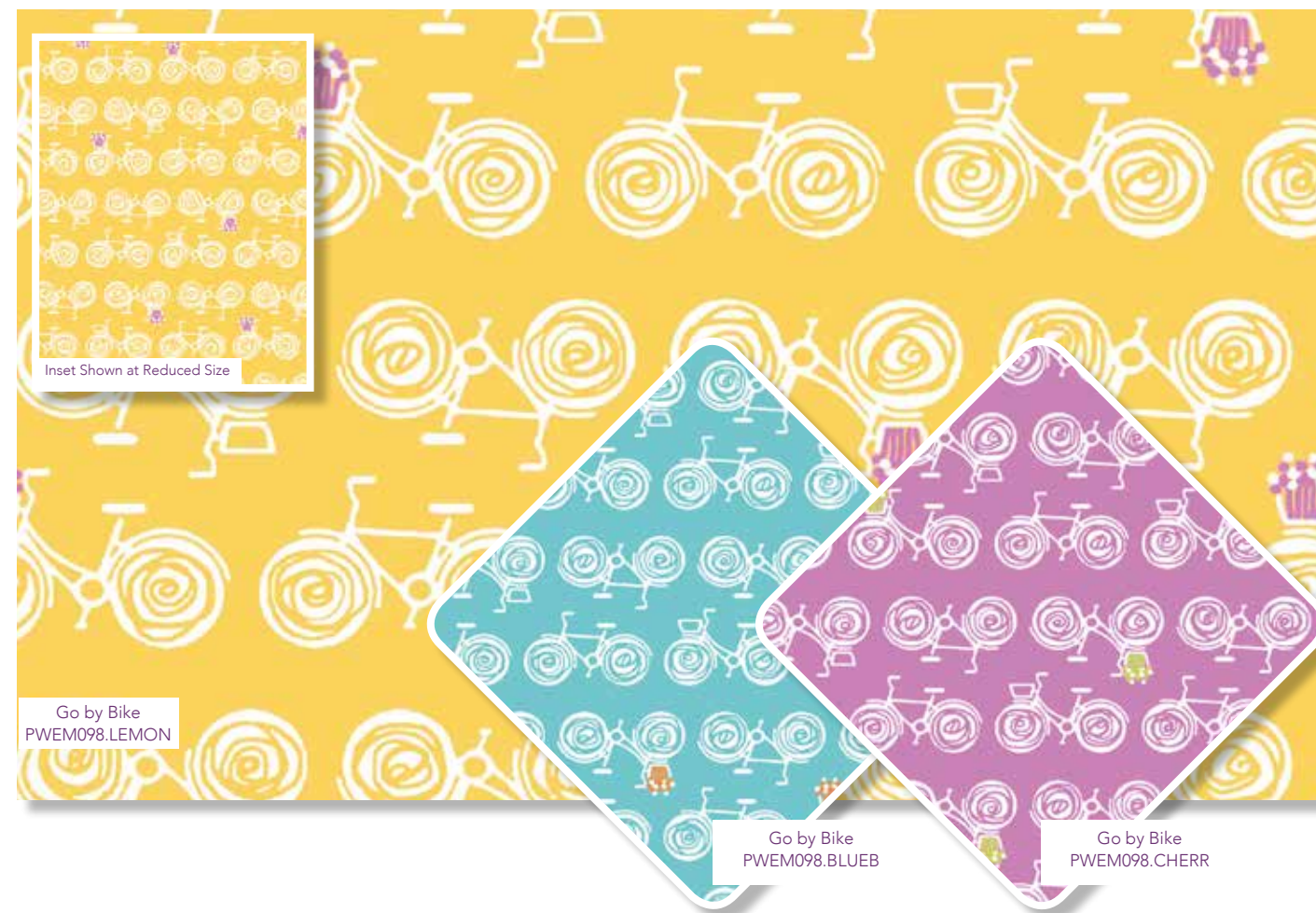

Go by Bike
PWEM098.LEMON

Go by Bike
PWEM098.BLUEB

Go by Bike
PWEM098.CHERR

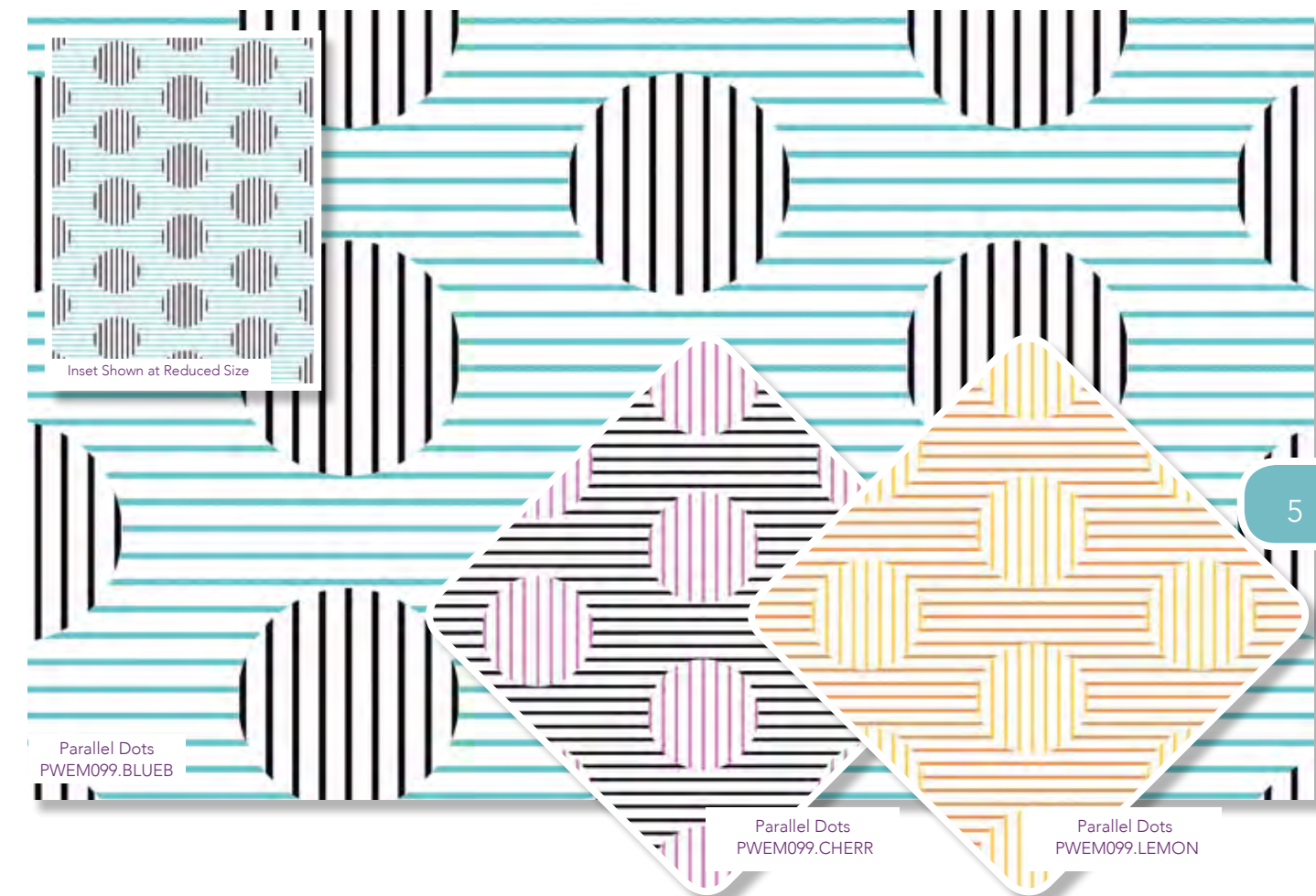

Parallel Dots
PWEM099.BLUEB

Parallel Dots
PWEM099.CHERR

Parallel Dots
PWEM099.LEMON

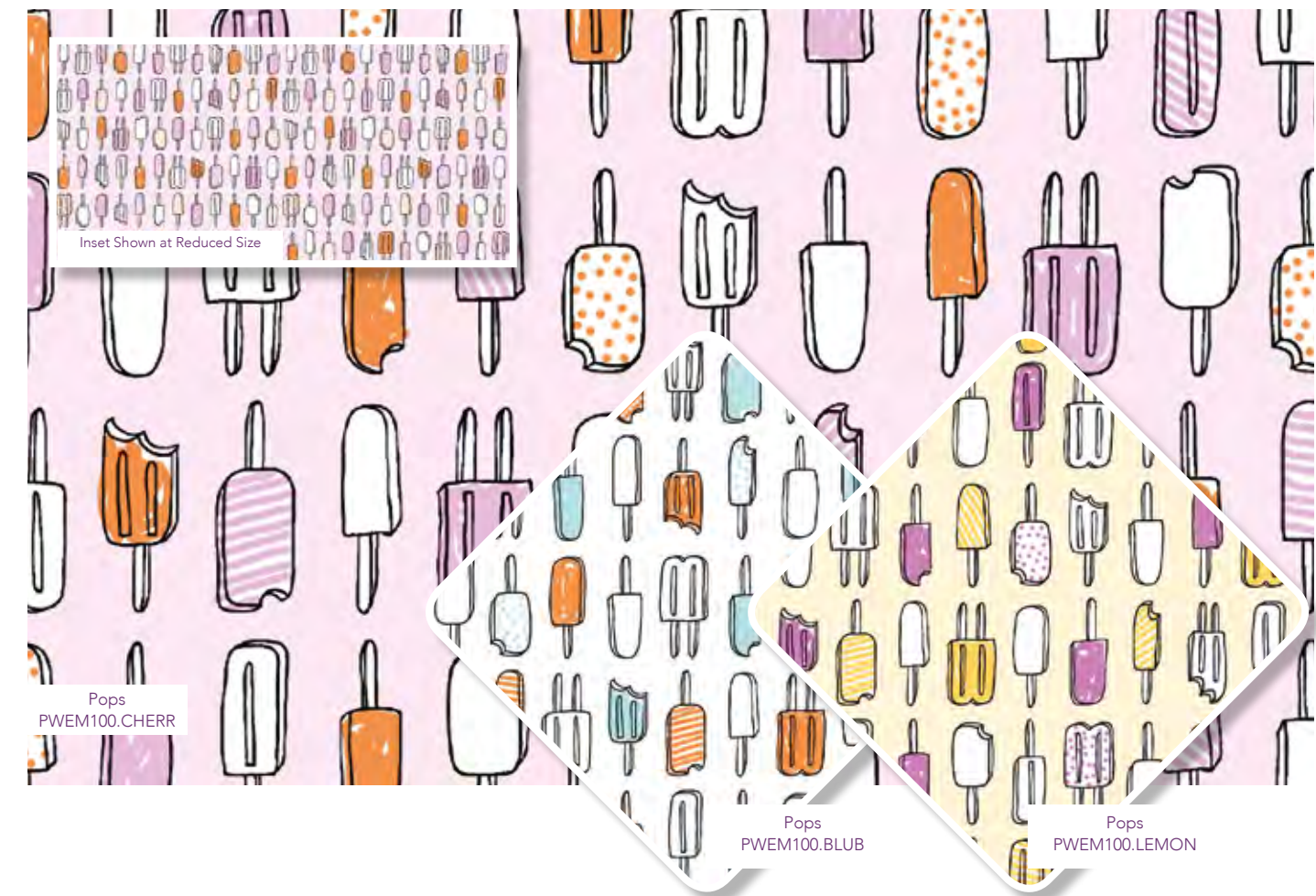

Pops
PWEM100.CHERR

Pops
PWEM100.BLUEB

Pops
PWEM100.LEMON



Floral Retrospective

floral retrospective

by© anna maria horner

Floral Retrospective | Anna Maria Horner

Pre Order • June 30 2017 | Ship • July 21 2017

It is a joy to revitalize some of my all-time favorite floral prints in their best-selling original form, and some with all new colorations sure to inspire a fresh look for timeless art! Floral Retrospective is a concise 16-piece collection, which sits beautifully alongside so many other styles of fabrics from vintage to modern, including my Luminous fabrics as shown here. Once upon a time, these prints lived in separate collections; however mixing as one collection is what I love most about designing fabric and quilting. Printed on our beautiful, quality, silky FreeSpirit quilting cotton makes them ready for endless projects. Happy Sewing, Quilting, and Creating!

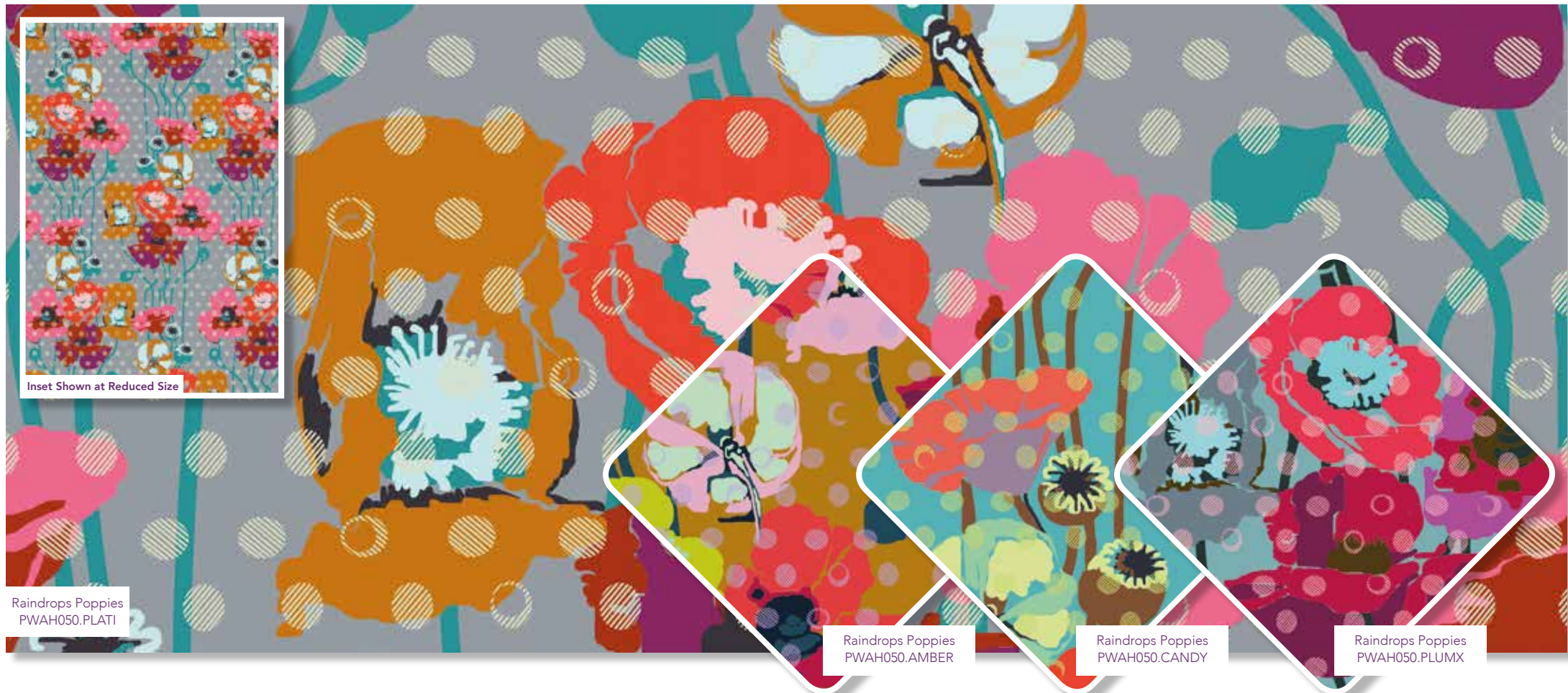

Inset Shown at Reduced Size

Raindrops Poppies
PWAH050.PLATI

Raindrops Poppies
PWAH050.AMBER

Raindrops Poppies
PWAH050.CANDY

Raindrops Poppies
PWAH050.PLUMX



floral retrospective by© anna maria horner

Inset Shown at Reduced Size

Social Climber
PWAH075.BERRY

Social Climber
PWAH075.DIMXX

Social Climber
PWAH075.HAUTE

Social Climber
PWAH075.PREPP



Inset Shown at Reduced Size

Overachiever
PWAH083.BURGH

Overachiever
PWAH083.FORES

Overachiever
PWAH083.MYSTE

Overachiever
PWAH083.VELVE



Inset Shown at Reduced Size

Echinacea
PWAH075.BERRY

Echinacea
PWAH075.DIMXX

Echinacea
PWAH075.HAUTE

Echinacea
PWAH075.PREPP

Floral Retrospective

floral retrospective

by© anna maria horner

Floral Retrospective | Anna Maria Horner

Pre Order • June 30 2017 | Ship • July 21 2017

It is a joy to revitalize some of my all-time favorite floral prints in their best-selling original form, and some with all new colorations sure to inspire a fresh look for timeless art! Floral Retrospective is a concise 16-piece collection, which sits beautifully alongside so many other styles of fabrics from vintage to modern, including my Luminous fabrics as shown here. Once upon a time, these prints lived in separate collections; however mixing as one collection is what I love most about designing fabric and quilting. Printed on our beautiful, quality, silky FreeSpirit quilting cotton makes them ready for endless projects. Happy Sewing, Quilting, and Creating!

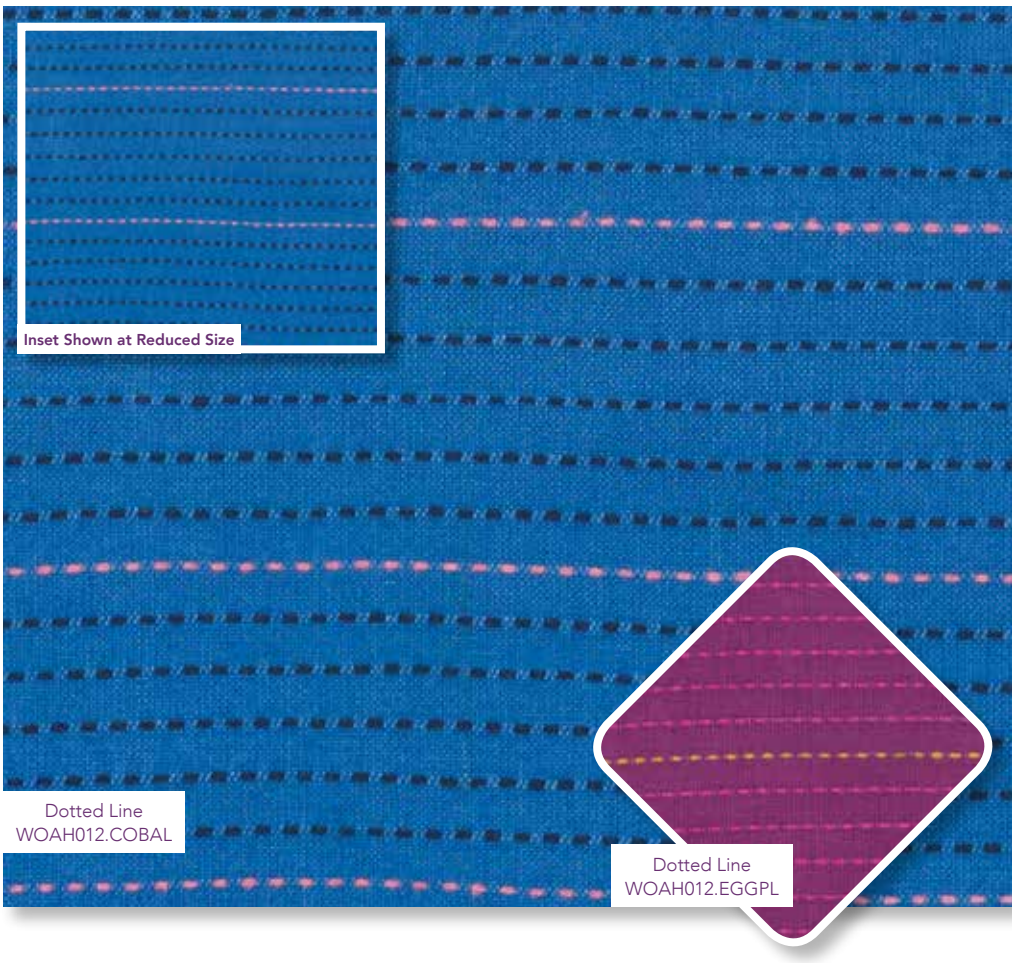

floral retrospective by© anna maria horner

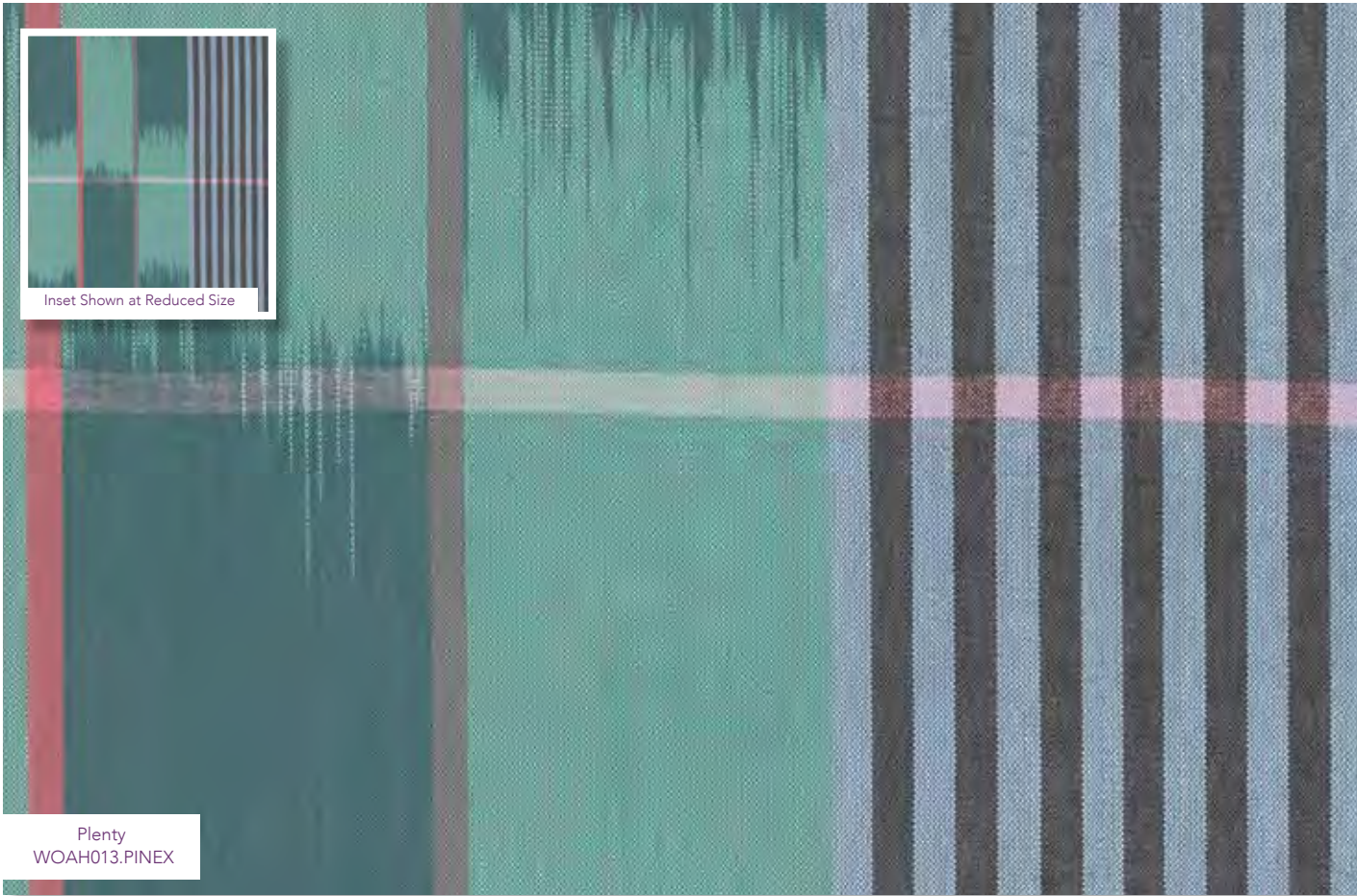
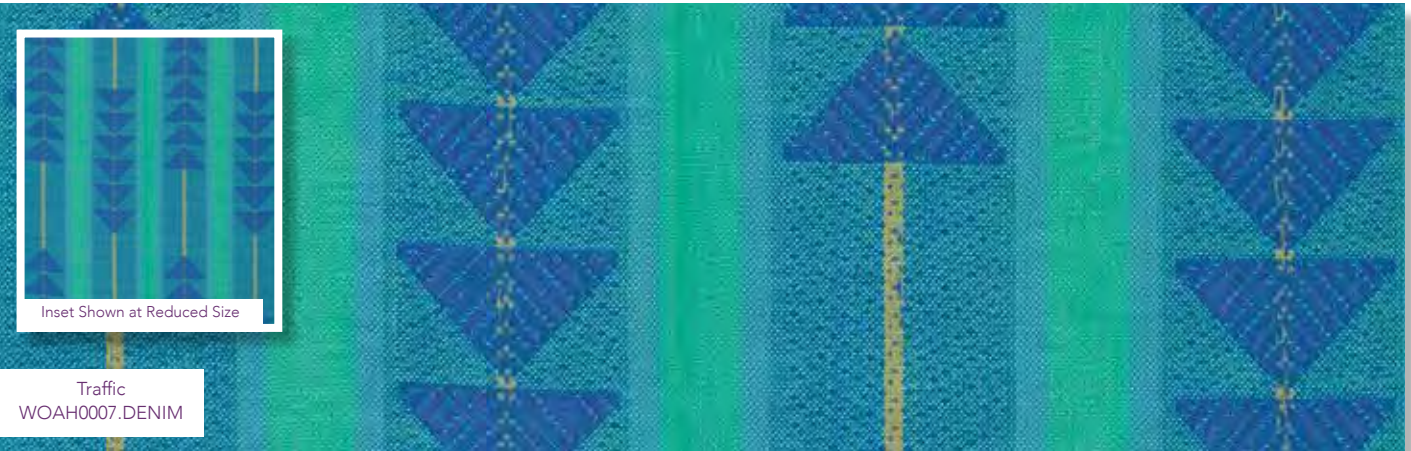
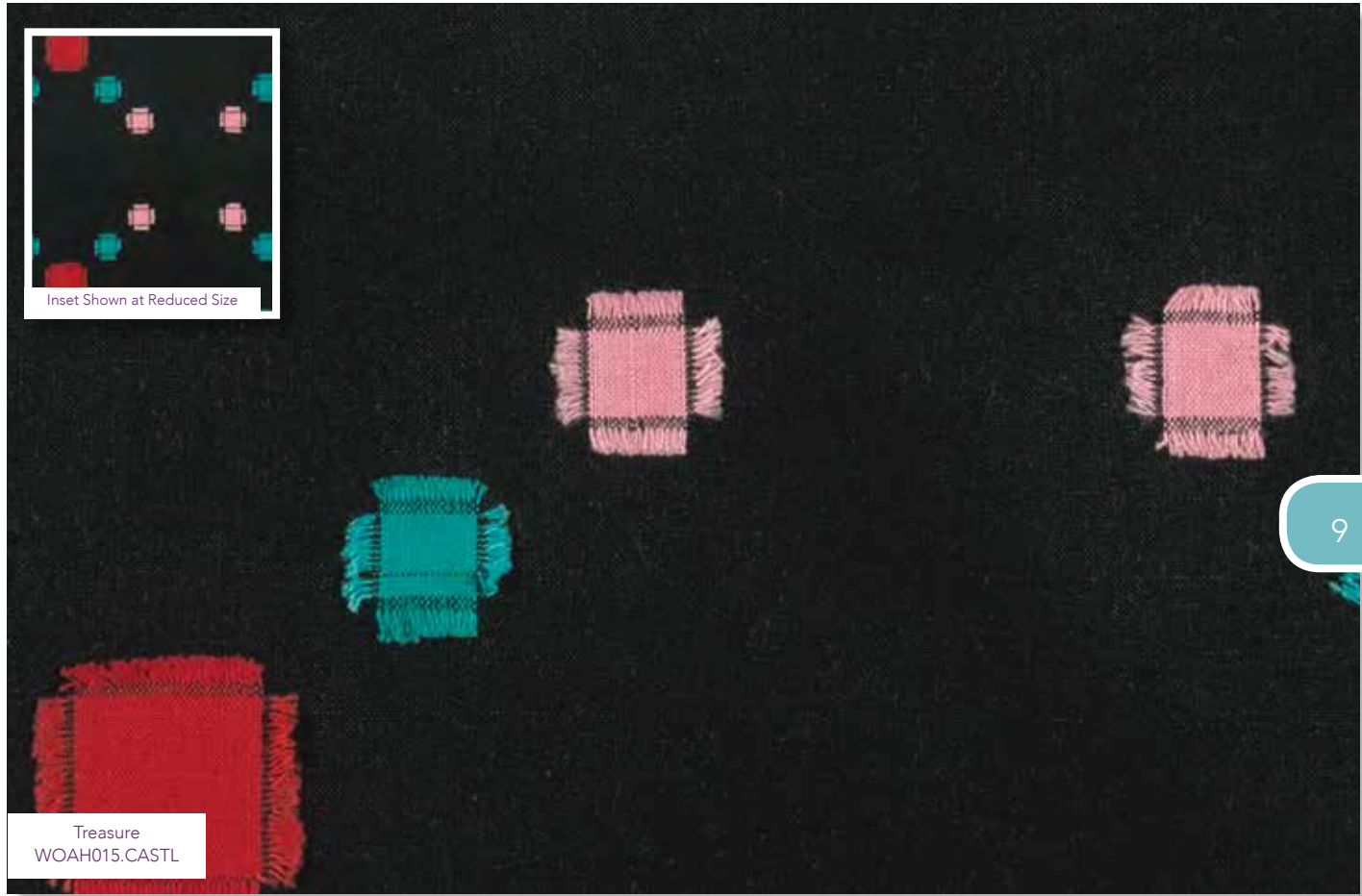
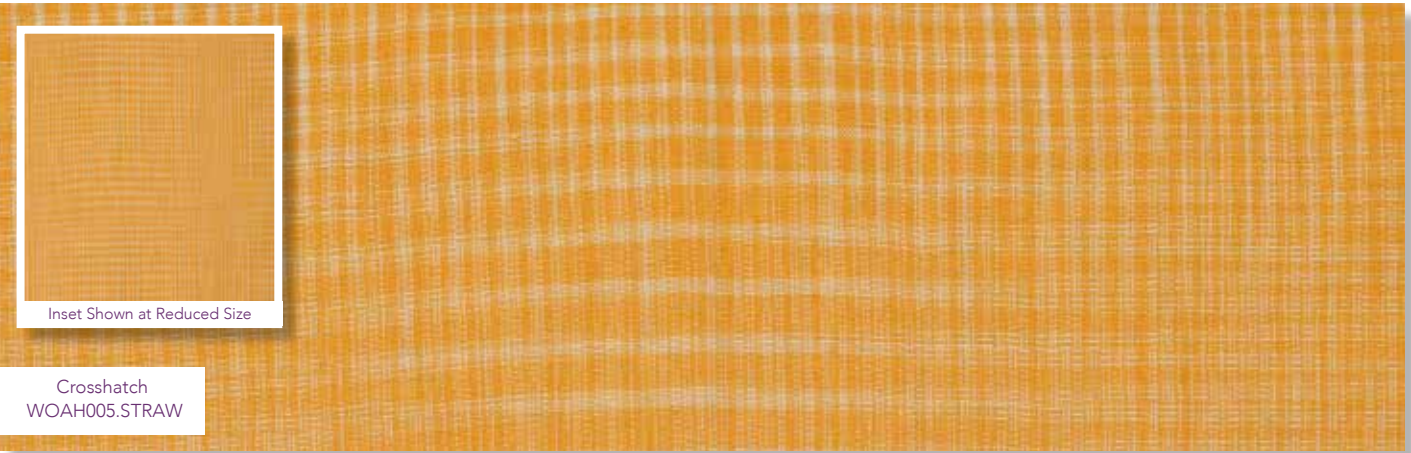

Soul Mate

SOUL MATE by ©amy butler

Soul Mate | Amy Butler
Pre Order • June 30 2017 | Ship • July 21 2017

Soul Mate is a sweet reflection on love and the perfect co-creation that happens when synergy and beauty meet. The two peacock lovers in It Takes Two are the stars of the collection, and in a light, tongue-in-cheek way represent finding my soul mate in my husband, David. Being in tandem and mixing elements go hand-in-hand with making a great relationship, and of course, an amazing quilt! The combination of quilt-friendly scales, modern design and fresh color offers a multitude of stitching opportunities! I have 3 versatile color ways; two being a little dustier and a third that is crisp and bright. Soul Mate is printed on a gorgeous cotton poplin with a hand and finish to result. Of course to keep any good relationship on higher ground creative play is encouraged! Enjoy! and Happy Stitching! XO Amy

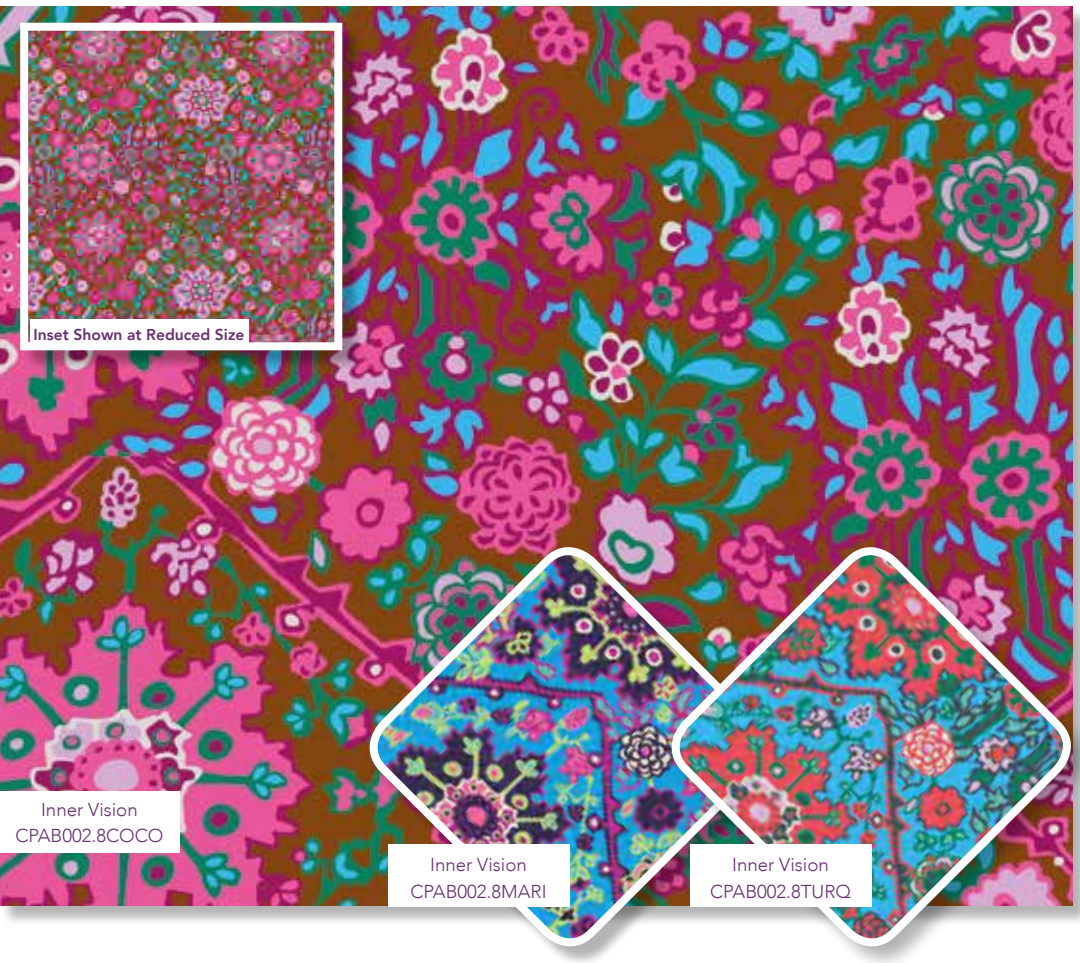

SOUL MATE by ©amy butler

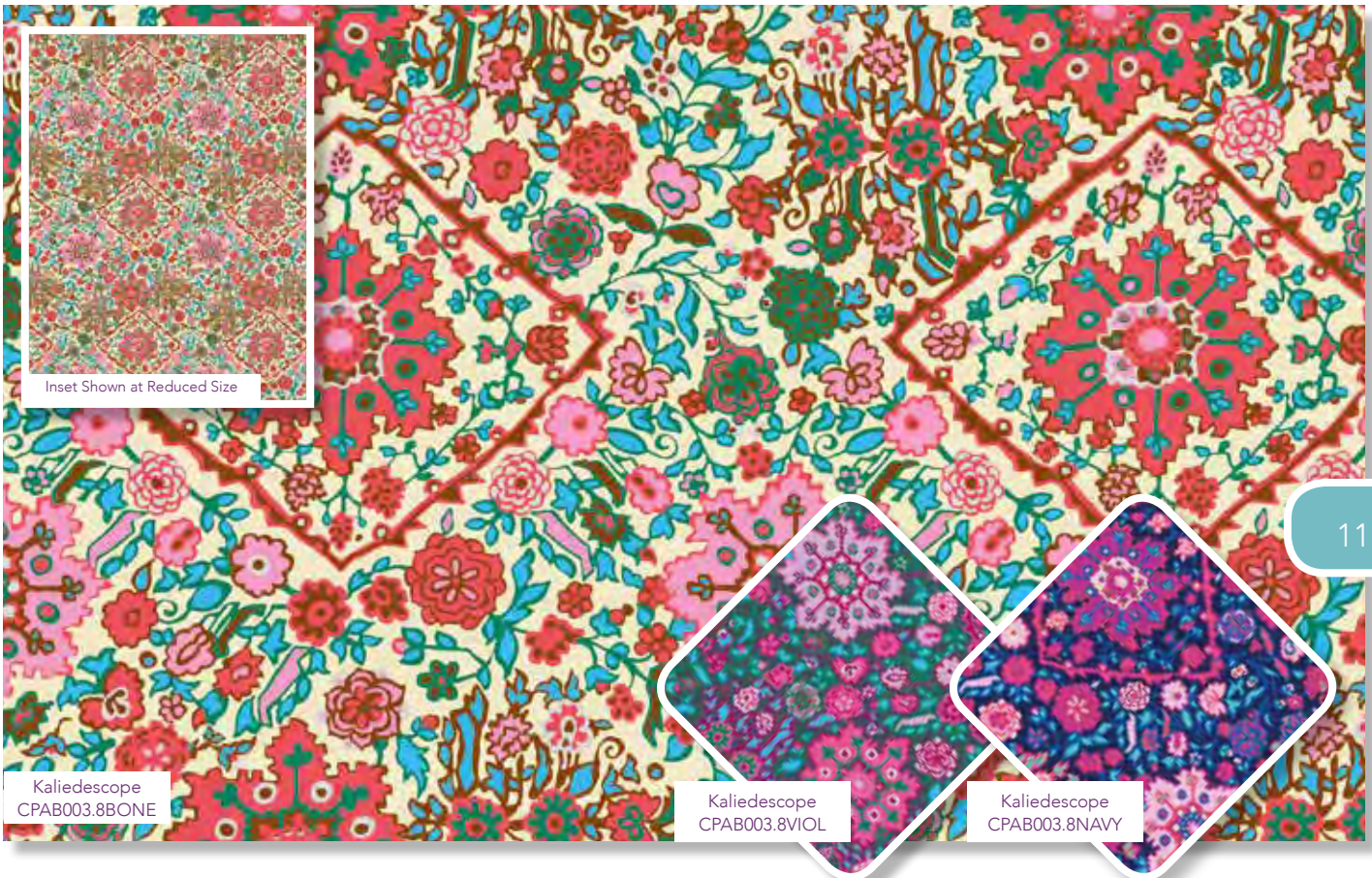
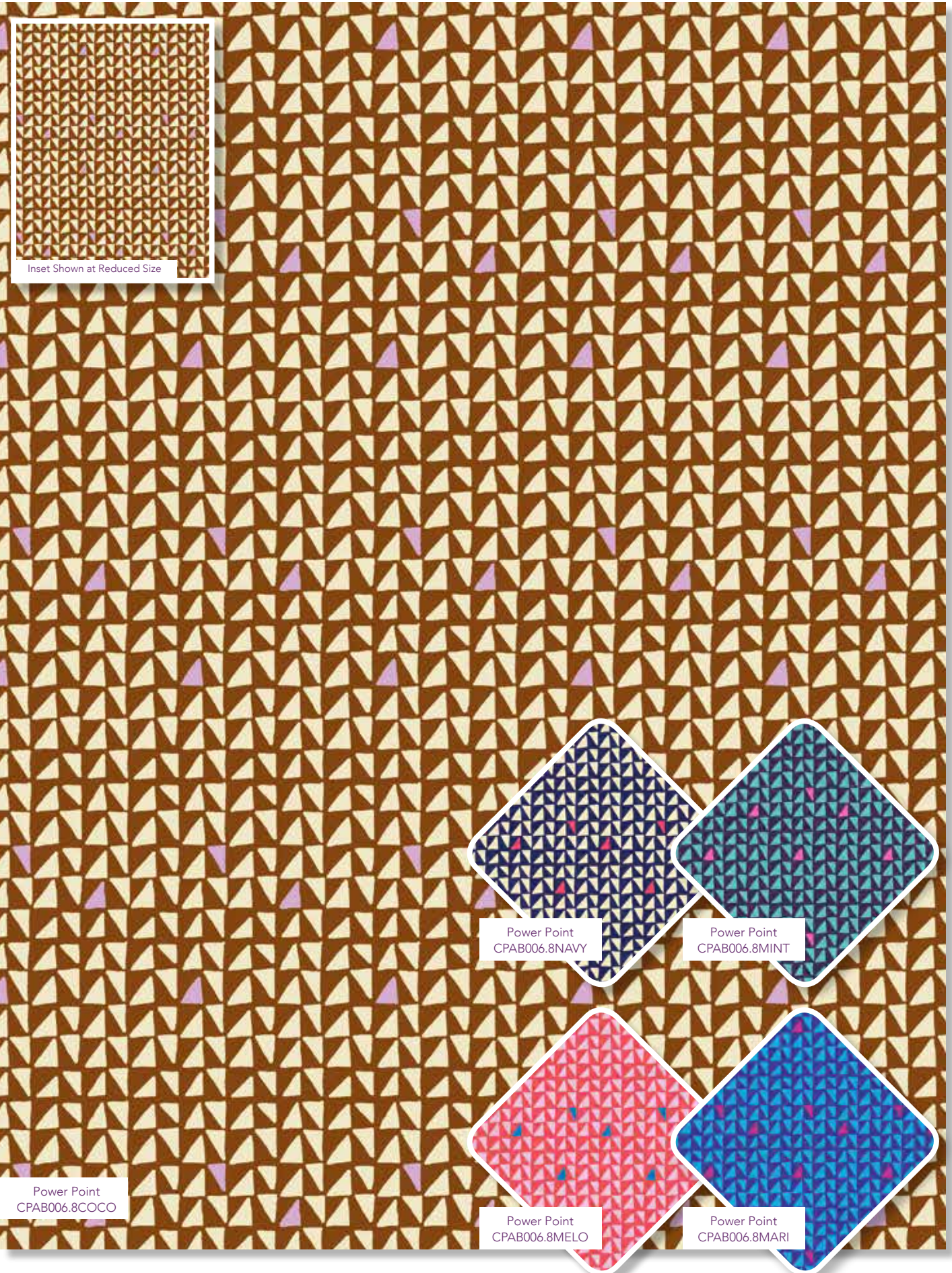

Spring Fever

Spring Fever

by © Jane Sassaman

Spring fever | Jane Sassaman
Pre Order • June 30 2017 | Ship • July 21 2017

The Spring Fever collection will boost your spirits with garden fresh colors and energetic patterns. There are playful flowers mixed with cheeky geometrics to celebrate this season of blooming optimism. Three complementary, but unique colorways present some delicious additions for both your functional and fun fabric stashes. Mix and match some tickled tulips with crisp cool stripes, or perhaps a dancing May bouquet with some impudent checks. Sew the seeds of creativity with these vigorous and versatile quilting cottons, and make merry with Spring Fever!

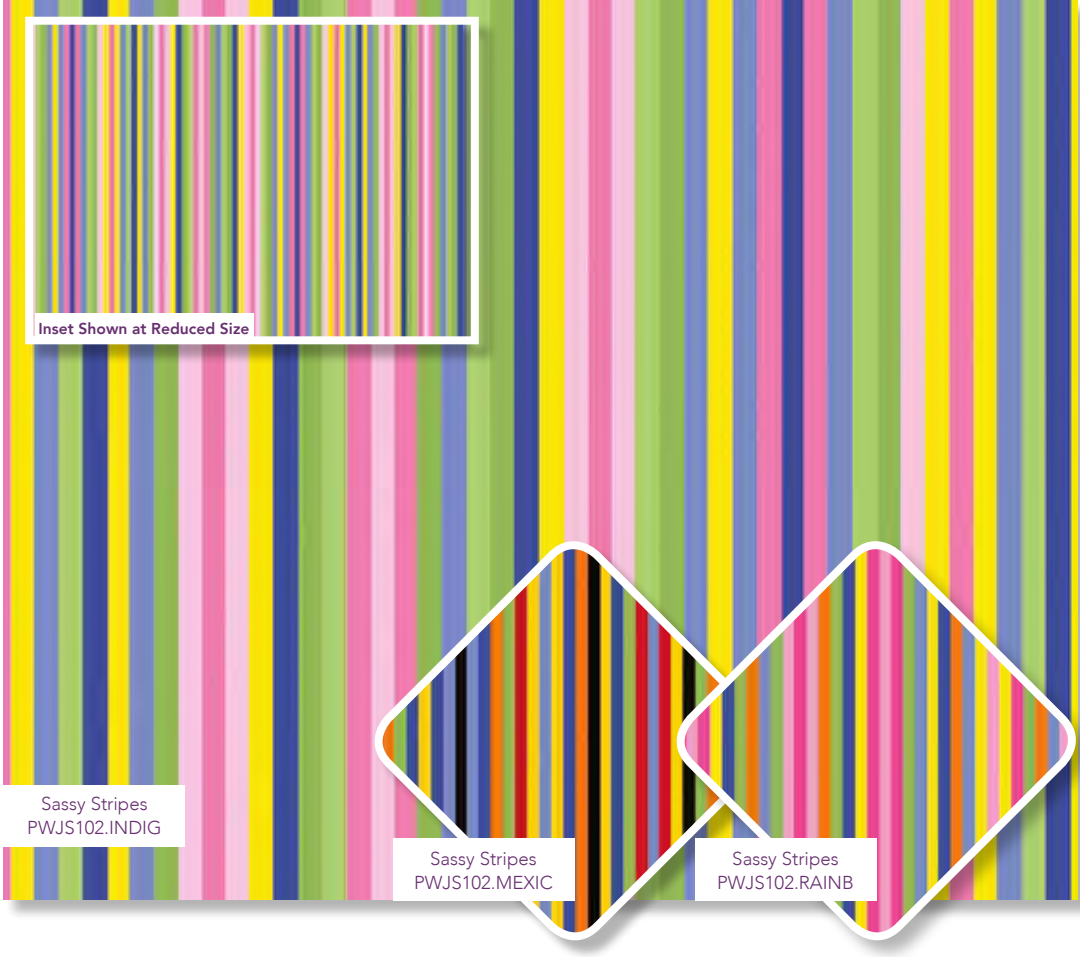

Spring Fever by © Jane Sassaman.

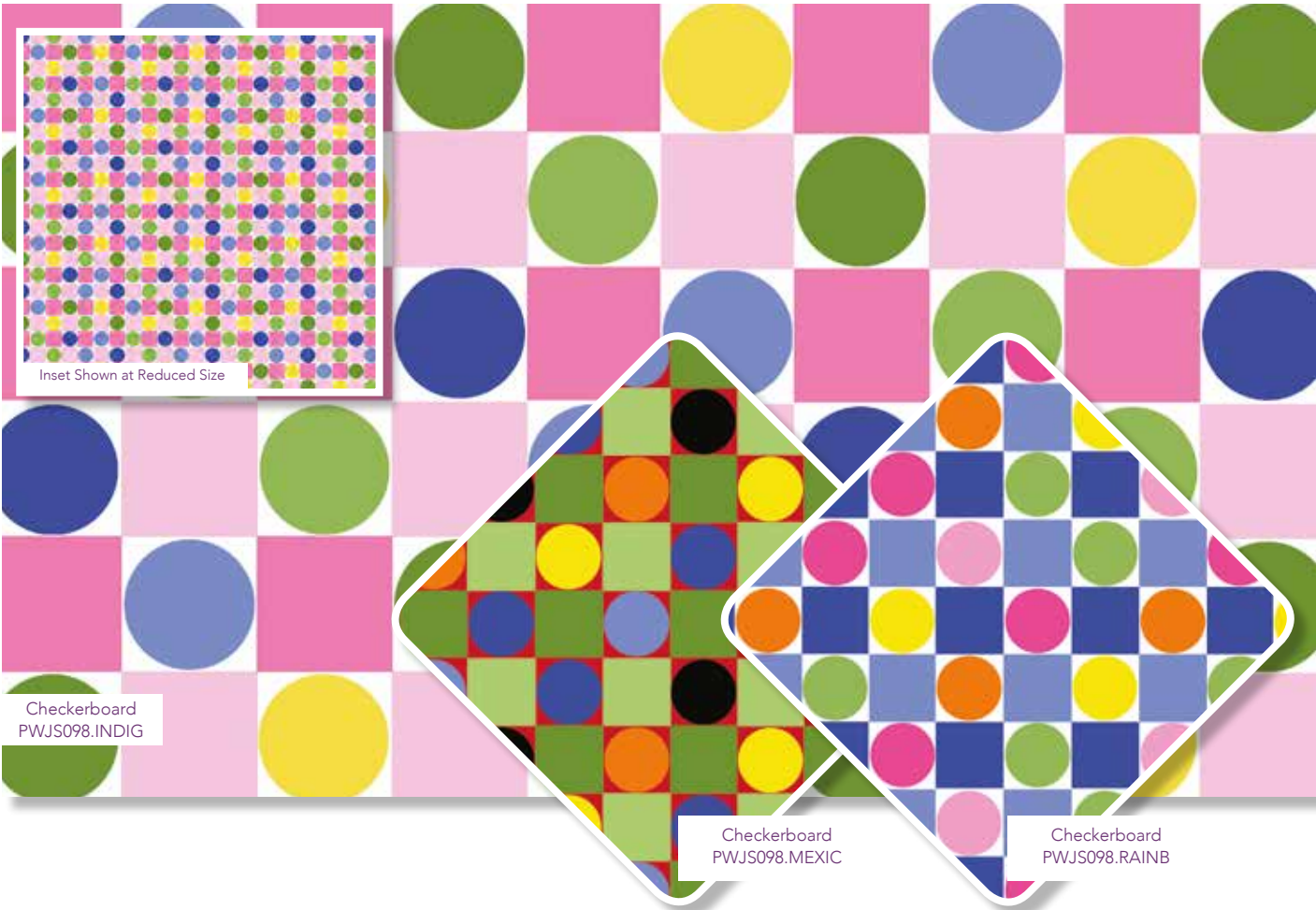



Charlotte

Charlotte

by ©Tanya Whelan.

Charlotte | Tanya Whelan
Pre Order • June 30 2017 | Ship • July 21 2017

Charlotte is an unabashedly romantic and feminine collection of classic florals. Using Tanya Whelan's signature light, bright and oh so fresh palette, Charlotte features vibrant pink roses on backgrounds of aqua, silver grey, and pink. Large scale roses, delicate medium scale bouquets, classic checks and framed designs round out the collection. Perfect for pillows, curtains, apparel and, of course gorgeous quilts.

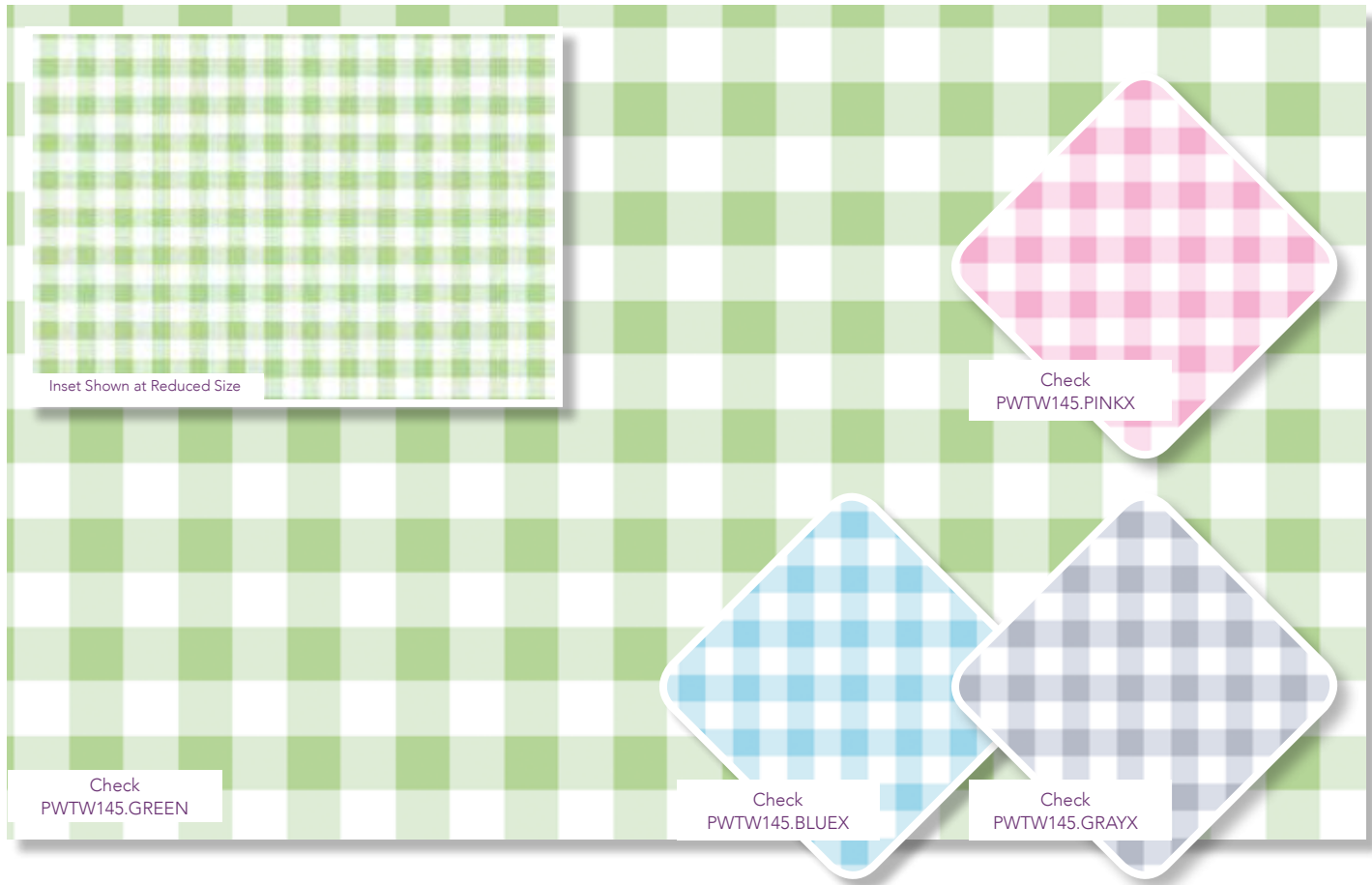



Washington Depot

Washington Depot

by © Denyse Schmidt

Washington Depot | Denyse Schmidt

Pre Order • July 28 2017 | Ship • Aug 18 2017

My new fabric collection, Washington Depot, is inspired by an elegant, historic New England village that feels as though time has stopped. Friendly and warm, neat as a pin and picture-perfect, every street and garden view evokes a nostalgic sweetness of unspoiled beauty and simple pleasures, along with a sense of uninterrupted time in which to enjoy them. A world away from the constant demands of our virtually-connected world, Washington Depot invites us to slow down and be present for the task at hand, whether it's sharing coffee and gossip with a friend, a leisurely walk and errand run through town, or simply enjoying a book and quiet time at the library. Versatile, small and medium-scale geometrics, and florals with a decidedly current color sensibility are just right for any project you have in mind—in particular a modern scrap quilt, a back-to-school wardrobe, or that perfect vintage-style dress.

A total of 23 SKU's in three colorways (Wild Rose, Linoleum, and Teal) ship in August 2017 – just in time for fall sewing projects! And, isn't it time you started that quilt you've been dreaming about?



Flower Girl
PWDS136.TEALX

Flower Girl
PWDS136.WILDR



Wallflower
PWDS137.LINOL

Wallflower
PWDS137.TEALX

Wallflower
PWDS137.WILDR

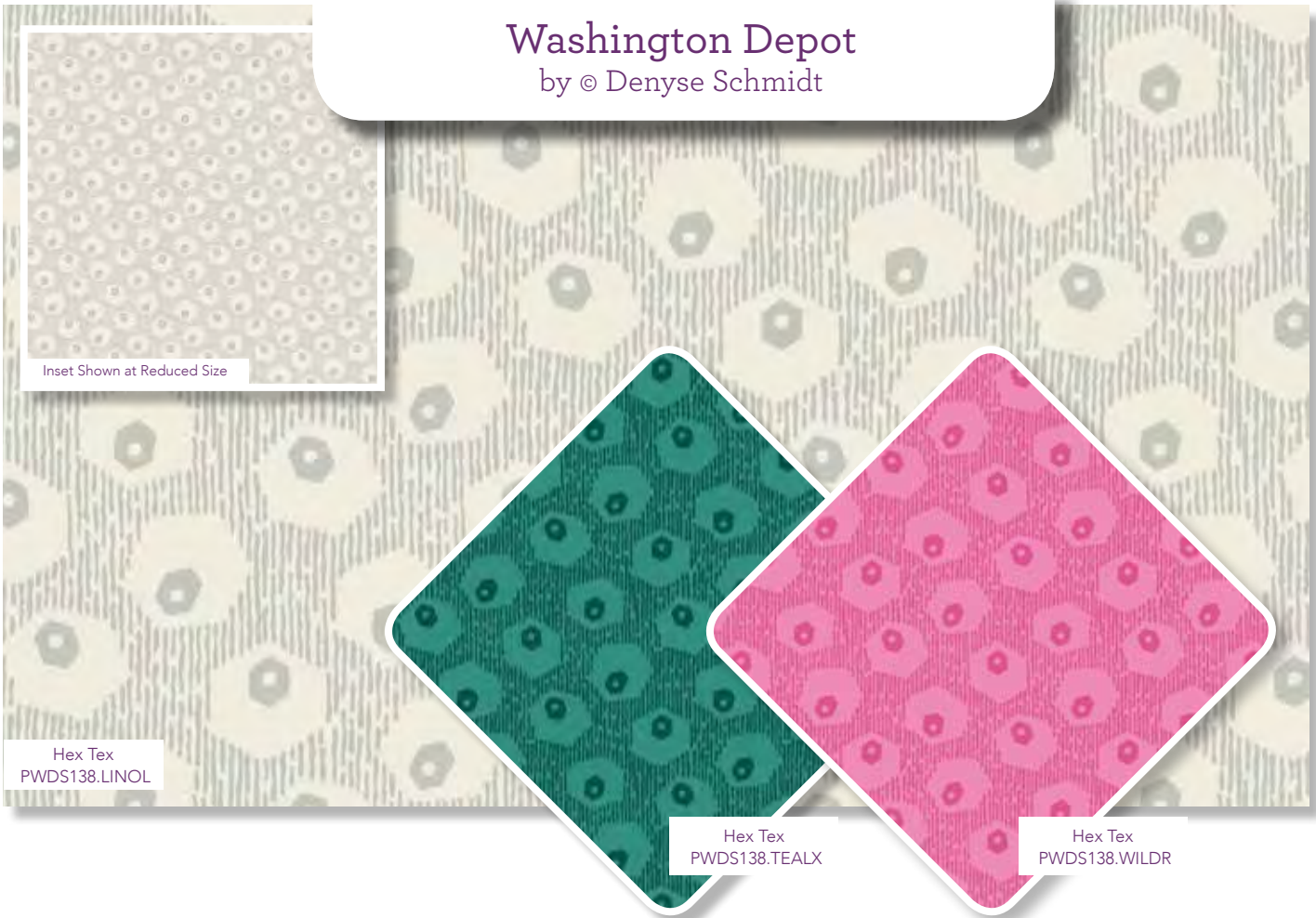

Inset Shown at Reduced Size

Hex Tex
PWDS138.LINOL

Hex Tex
PWDS138.TEALX

Hex Tex
PWDS138.WILDR

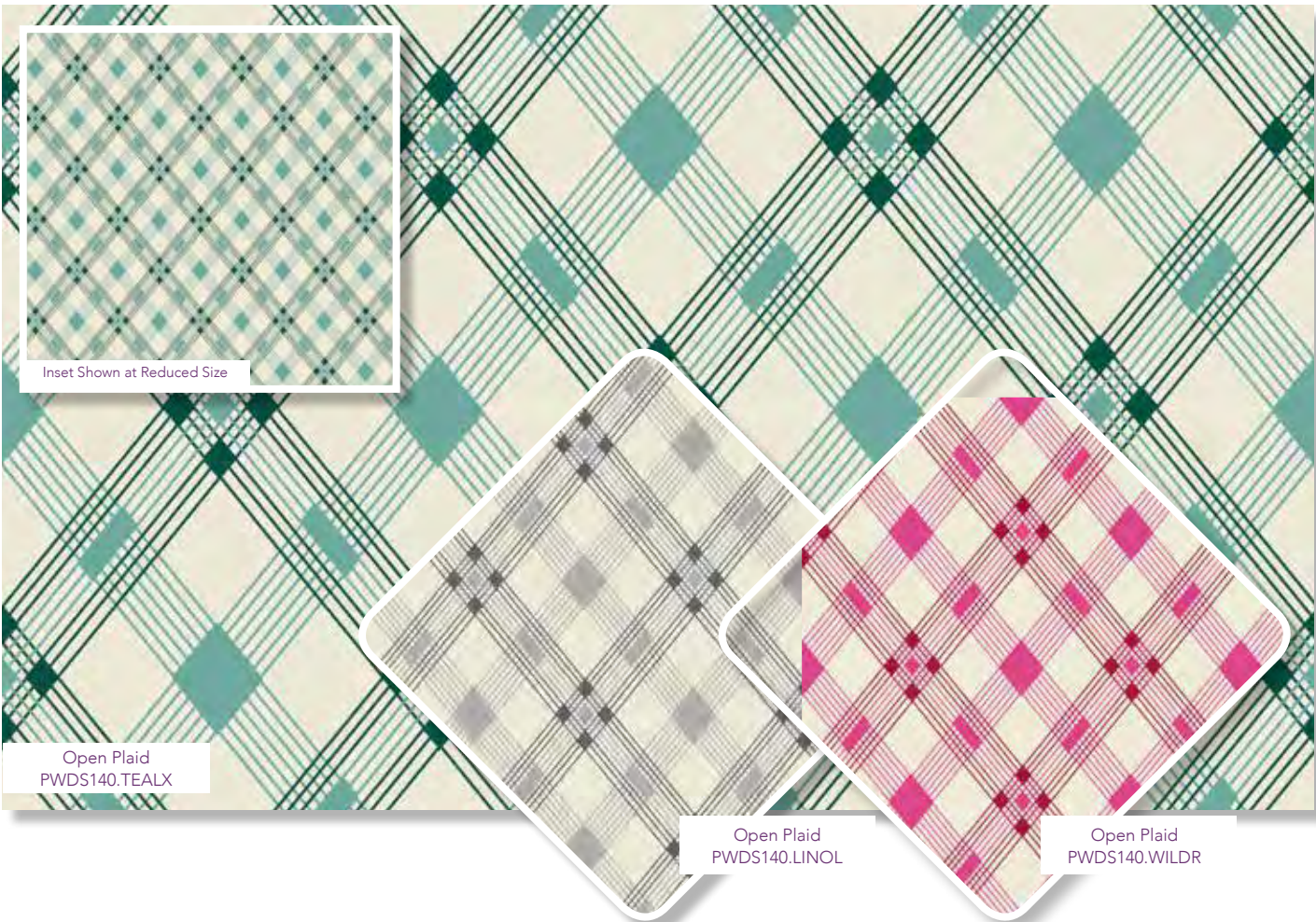

Inset Shown at Reduced Size

Open Plaid
PWDS140.TEALX

Open Plaid
PWDS140.LINOL

Open Plaid
PWDS140.WILDR

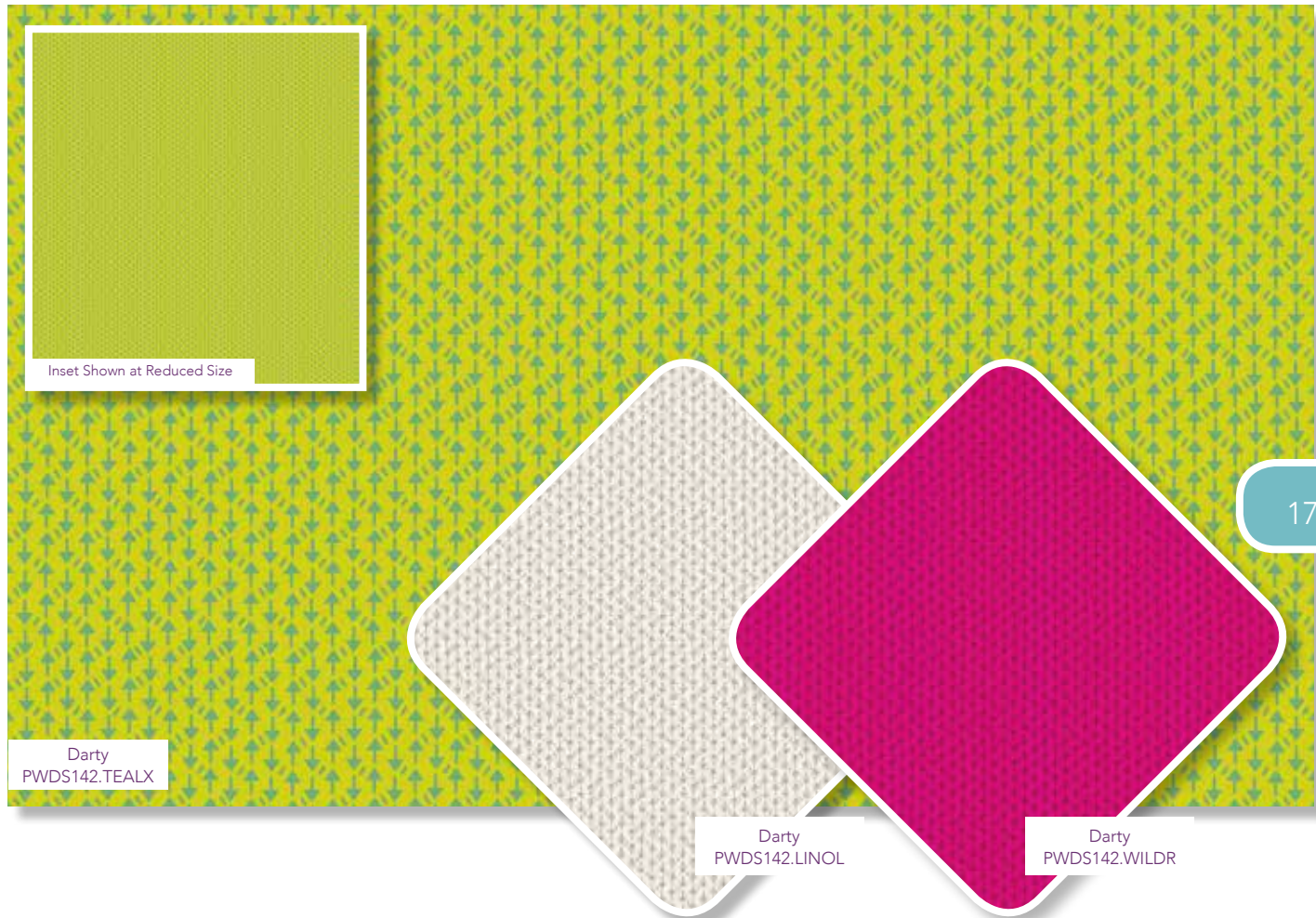

Inset Shown at Reduced Size

Darty
PWDS142.TEALX

Darty
PWDS142.LINOL

Darty
PWDS142.WILDR

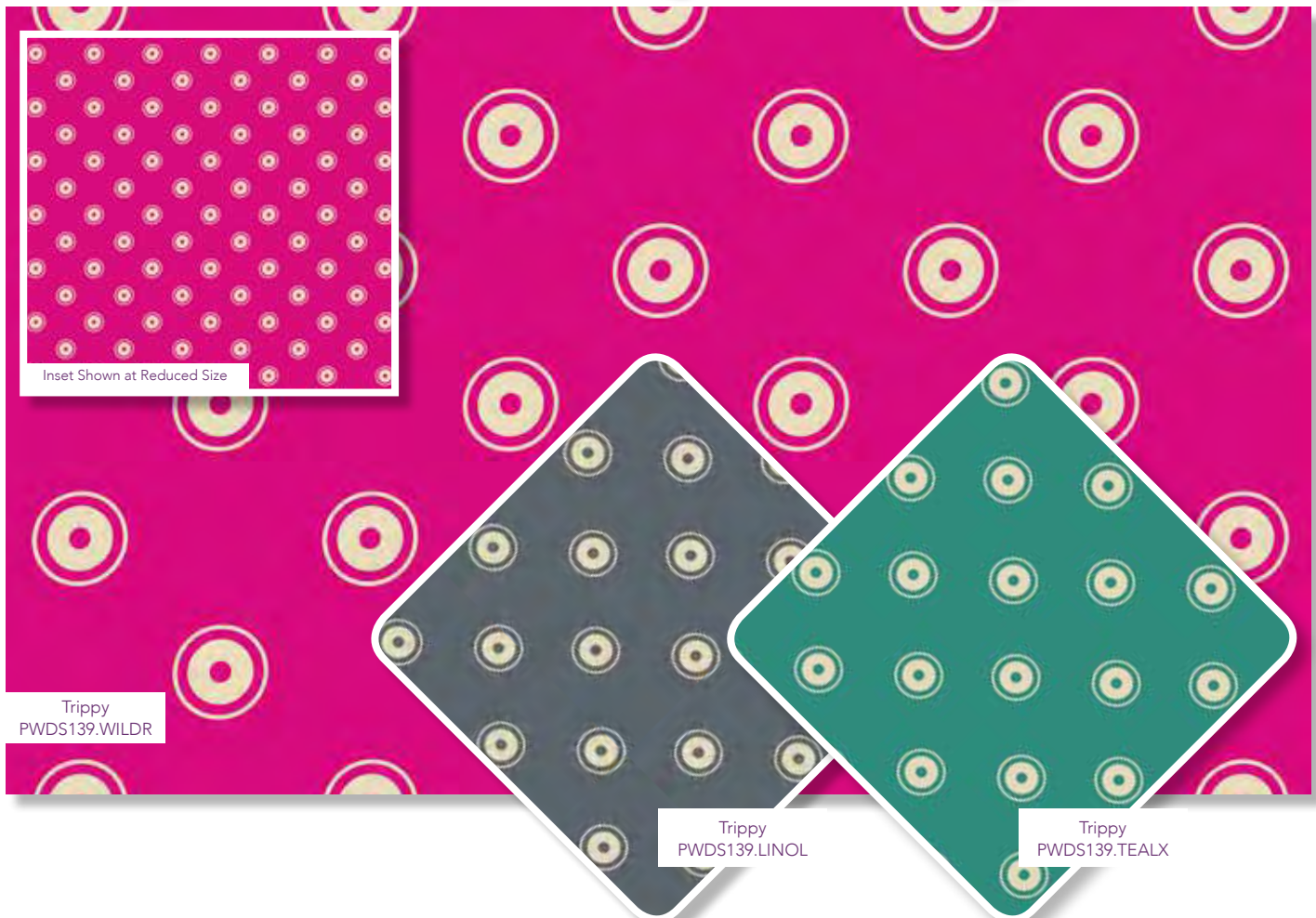

Inset Shown at Reduced Size

Trippy
PWDS139.WILDR

Trippy
PWDS139.LINOL

Trippy
PWDS139.TEALX

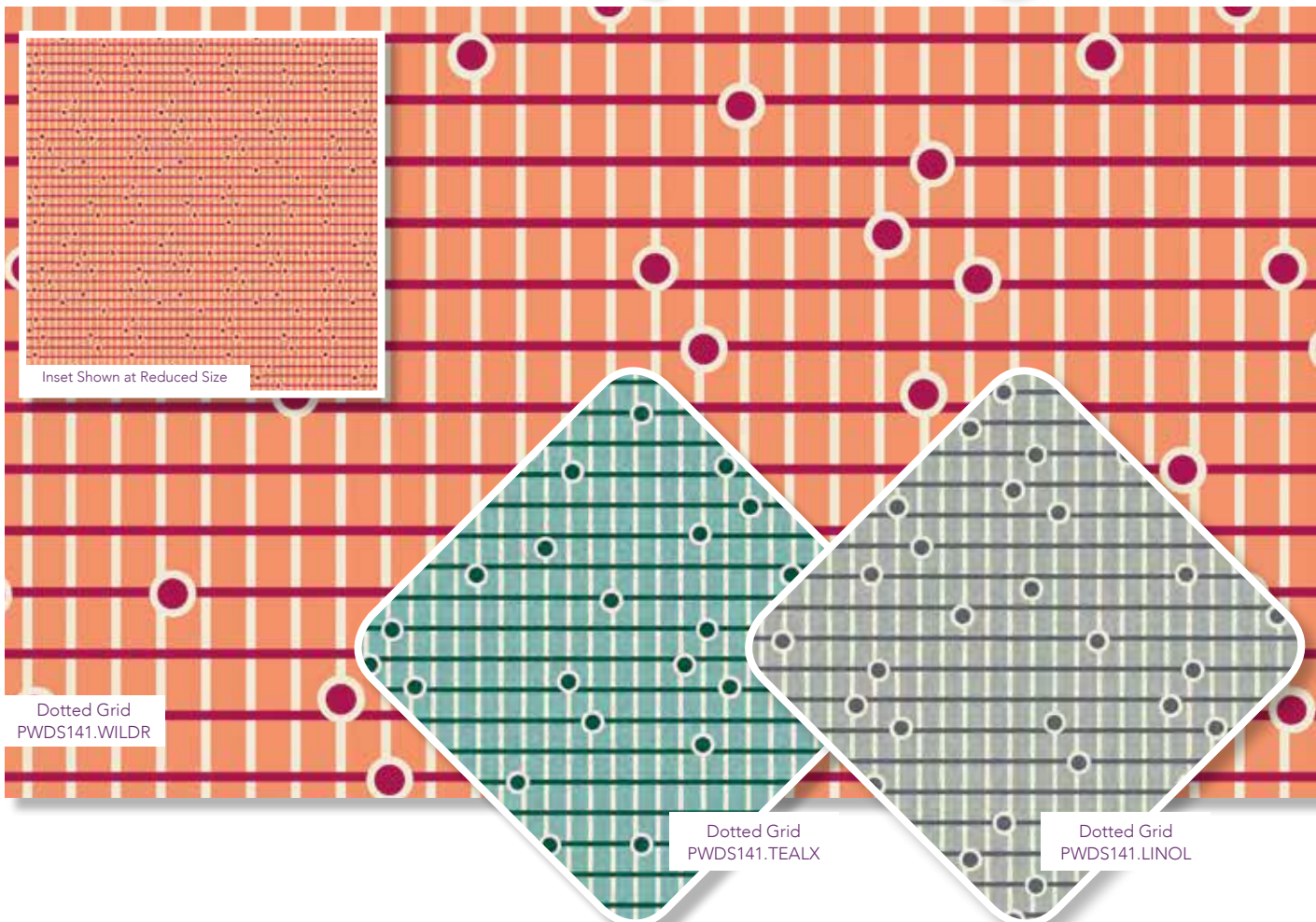

Inset Shown at Reduced Size

Dotted Grid
PWDS141.WILDR

Dotted Grid
PWDS141.TEALX

Dotted Grid
PWDS141.LINOL



Inset Shown at Reduced Size

Shadow Stripe
PWDS143.WILDR

Shadow Stripe
PWDS143.LINOL

Shadow Stripe
PWDS143.TEALX



Haute Zahara

haute zahara

by *haute girls*™ © Dena Designs

Haute Zahra | Dena Design
Pre Order • July 28 2017 | Ship • Aug 18 2017

The Haute Zahara Collection is your ticket to Paradise where exotic animals roam and palm trees sway in the warm breeze. A colorful map pattern coordinates with bold ikat florals and hand painted geos for a collection that is easy to mix and match for any sewing project. Trendy imagery of pink flamingos, marbledized waves, and patterned pineapples make the Haute Zahara Collection oh-so-chic!

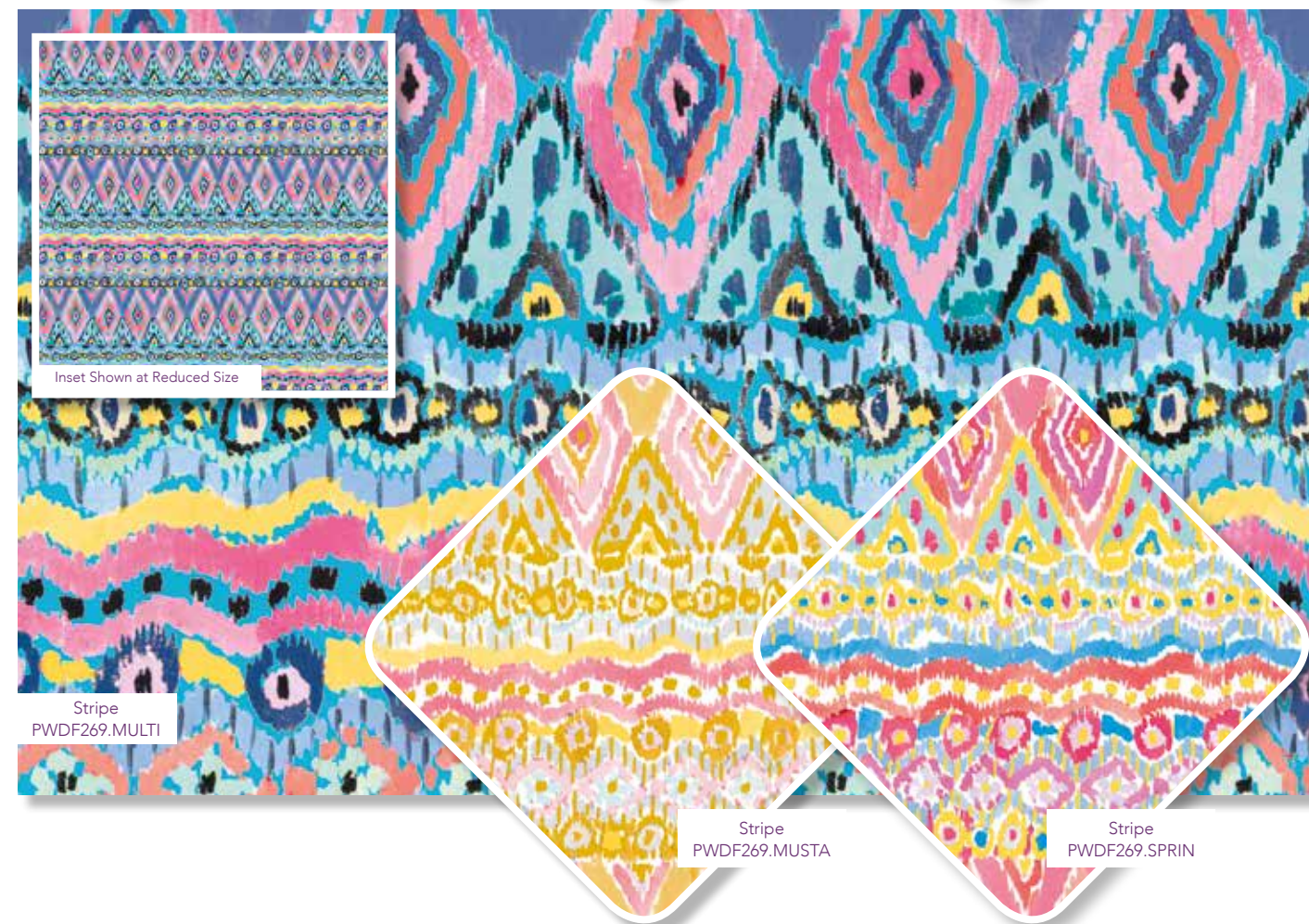
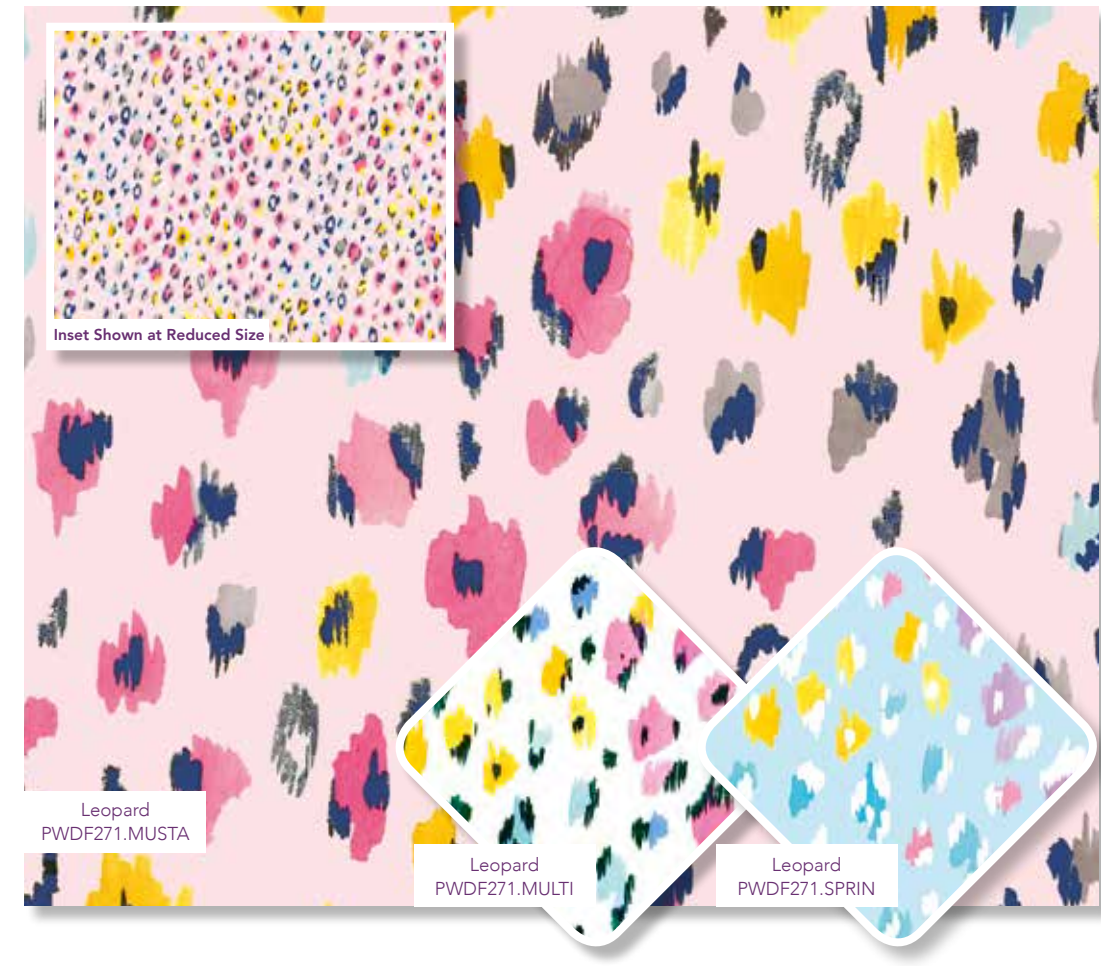
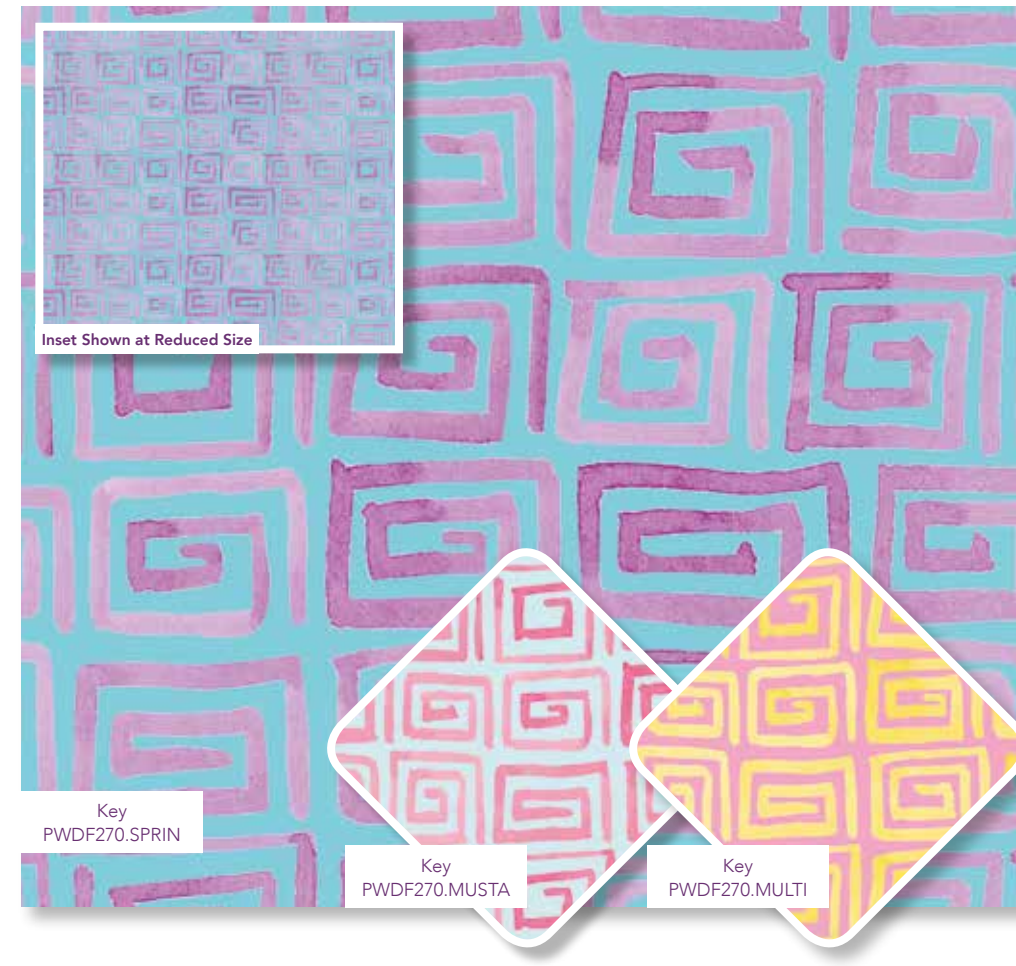



English Garden

English Garden

by © Snow Leopard Designs

English Garden | Snow Leopard
Pre Order • Sept 1 2017 | Ship • Sept 22 2017

The English Garden Collection for Snow Leopard Designs is inspired by my lifelong passion for English gardens. From the dense herbaceous borders overflowing with peonies and various hefty leaved flowering plants, to the ordered rows of vegetable and fruit gardens with their tomato and strawberry plants amid kale and cabbages. Then there are the roses climbing over trellis work in hidden leafy bowers and secret greenhouses full of scent and colour of variegated geraniums.

In this new collection from Snow Leopard Designs I've tried to capture the wonder and magic of an English garden so the same scent and kaleidoscope of form and colour can permeate your own homes and projects.

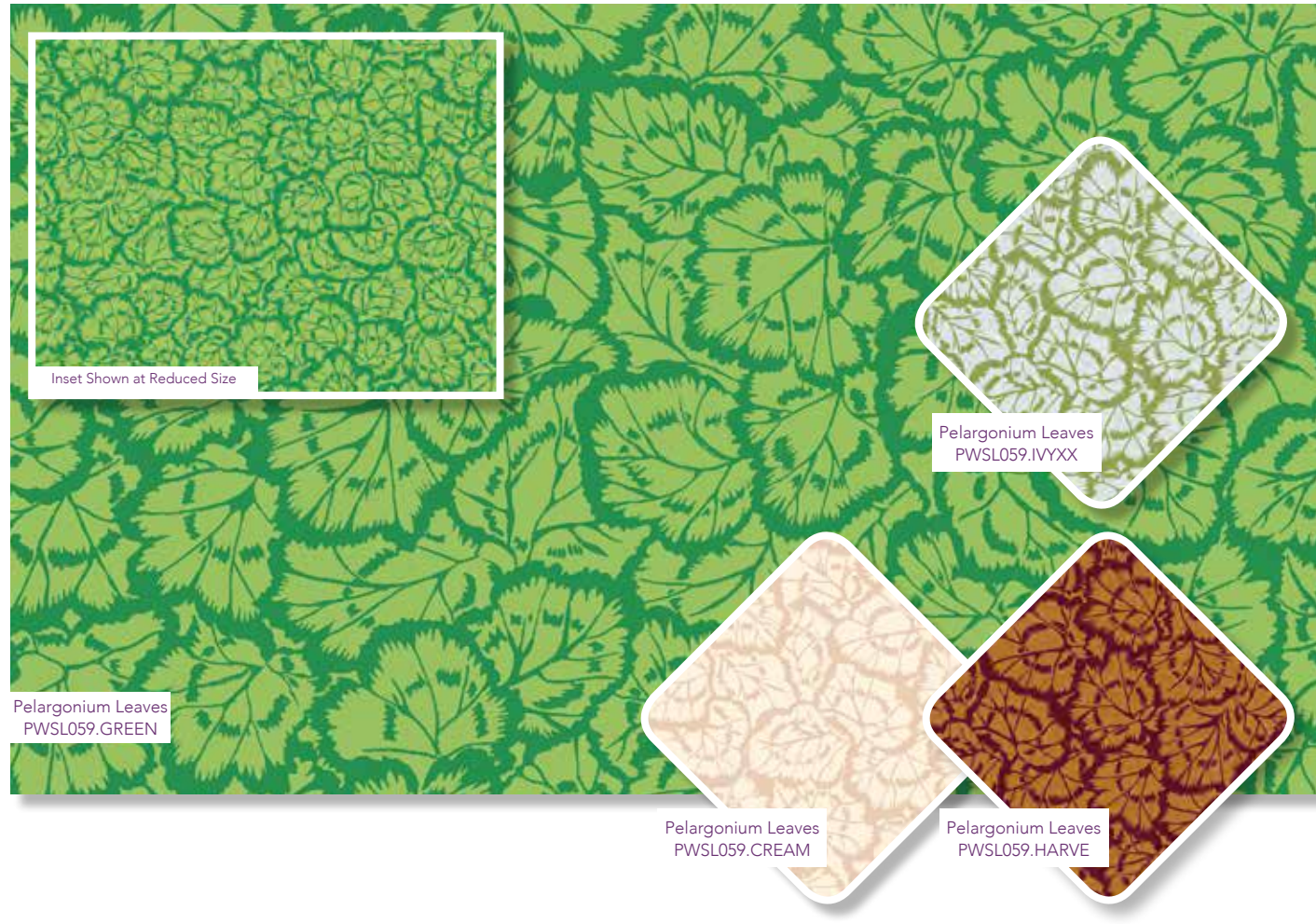
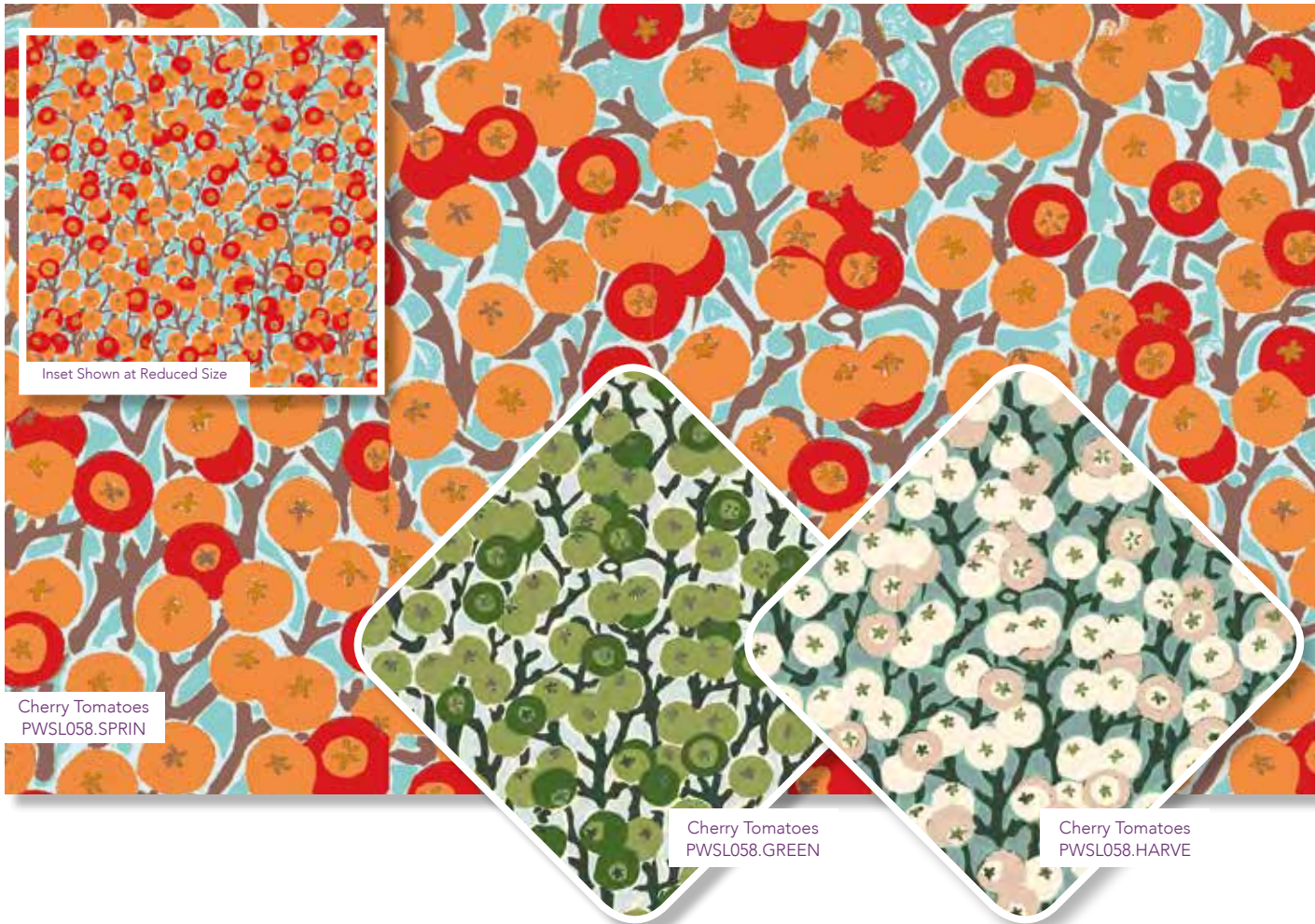



Spirit Animal



Spirit Animal | Tula Pink
Pre Order • Sept 1 2017 | Ship • Sept 22 2017

Once upon a time there was an undiscovered island that spent thousands of years evolving beyond the burdensome limitations of reality. Imagination was both currency and religion in this place. You could be anything that you wished as long as you had the daring to imagine it so. The animals didn't know that they were supposed to be brown so they dressed themselves in shades of purple, orange, pink and green. Every being was the ruler of their own reality and existed solely within the make believe of their own minds, because they could dream it, it would become real here. One day a princess of her own reality, dressed in her typical attire of feathers and beads, having spent the morning in the usual way, cuddling with grizzly bears and lounging on rocks with otters came to lie in a field of wildflowers. Yearning for conversation but too comfortable to seek it out she began to speak aloud to no one in particular. As she paused to collect her thoughts, the field that she lay in spoke back. The wild flowers that cocooned her had imagined themselves as her friends and the magic of the island had made it so. The wild flowers told her of a place where she could mine for stone to make the jewelry and elaborate trinkets that she so loved to dress herself in. This stone contained the essence of the island and was where new inhabitants were developed and honed over years, crafted from the very thing that made everything here so special.

There have been rumors and questionable sightings of this place going all the way back through the centuries. Once, an explorer even claimed to have captured some of this magical stone from the island itself but as he sailed away from the island the stone began to lose it's color, the sparkle that was once so blinding began to fade and by the time he landed on the shores of his own home it had turned into nothing more than a plain gray rock. No one believed this traveler as he had no proof to speak of and his wild stories of vibrant color and self aware foliage was chalked up to too many months on the open sea. His tales became the stuff of fiction, going the way of mermaids and dragons but he knew in his heart what he had seen and that he would never, ever forget it.



Otter and Chill
PWTP102.LUNAR

Otter and Chill
PWTP102.SUNKI

Otter and Chill
PWTP102.STARL



Petal Heads
PWTP103.LUNAR

Petal Heads
PWTP103.STARL

Petal Heads
PWTP103.SUNKI



Inset Shown at Reduced Size

Bear Hug
PWTP101.AUROR

Bear Hug
PWTP101.SOLAR

Bear Hug
PWTP101.STARL

Bear Hug
PWTP101.LUNAR

Bear Hug
PWTP101.SUNKI

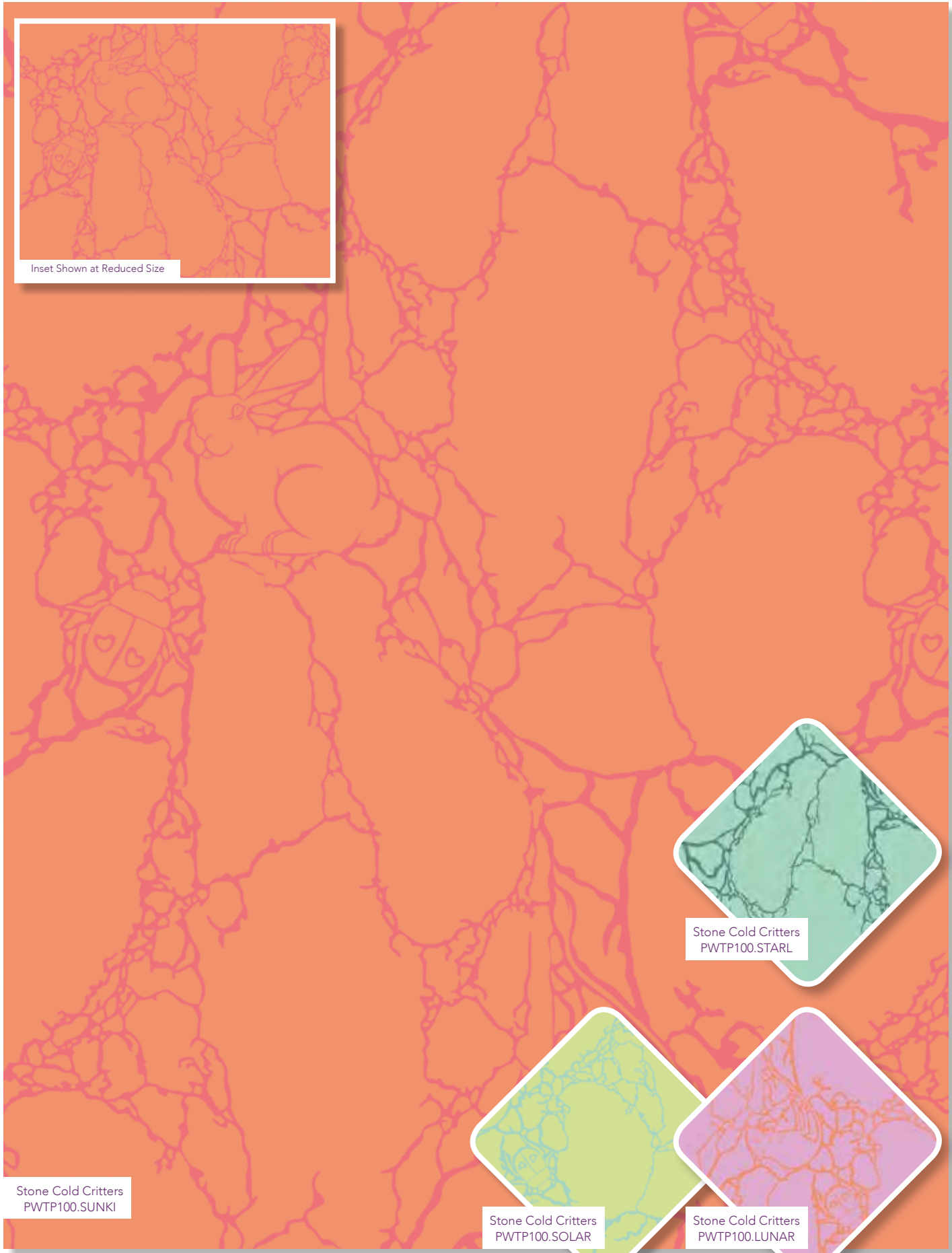

Inset Shown at Reduced Size

Stone Cold Critters
PWTP100.STARL

Stone Cold Critters
PWTP100.LUNAR

Stone Cold Critters
PWTP100.SUNKI

Stone Cold Critters
PWTP100.SUNKI



Inset Shown at Reduced Size

Arrowheads
PWTP043.ELECT

Arrowheads
PWTP043.STARL

Arrowheads
PWTP043.SUNKI

Arrowheads
PWTP043.LUNAR



Inset Shown at Reduced Size

Re-Tweet
PWTP099.AUROR

Re-Tweet
PWTP099.LUNAR

Re-Tweet
PWTP099.SUNKI

Re-Tweet
PWTP099.STARL



Florabelle

FLORABELLE
by © JOEL DEWBERRY

Florabella | Joel Dewberry
Stock Collection | Ship • Sept 22 2017

This beautiful collection pays homage to the artisan spirit of an Andean craftsman. Rich color and intricate tapestries were the hallmark of Peruvian artists. Come with me on this llama led journey through a modern interpretation of hand-made beauty.



Inset Shown at Reduced Size

Lingering Llamas
PWJD146.SEDON

Lingering Llamas
PWJD146.TAOSX

Lingering Llamas
PWJD146.TUCSO



FLORABELLE
by © JOEL DEWBERRY

Inset Shown at Reduced Size

Tapestry
PWJD147.SEDON

Tapestry
PWJD147.TAOSX

Tapestry
PWJD147.TUCSO

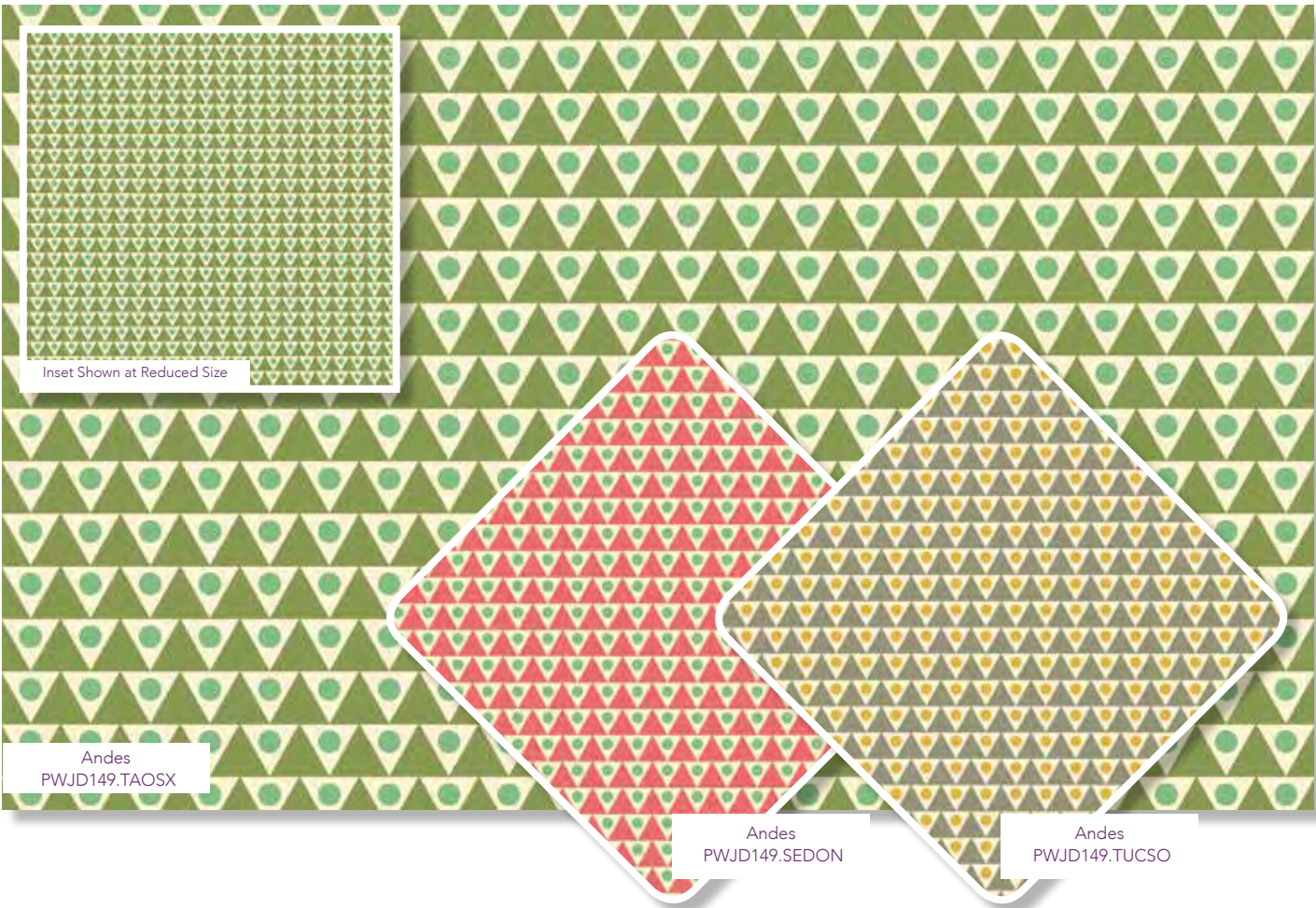

Inset Shown at Reduced Size

Andes
PWJD149.TAOSX

Andes
PWJD149.SEDON

Andes
PWJD149.TUCSO

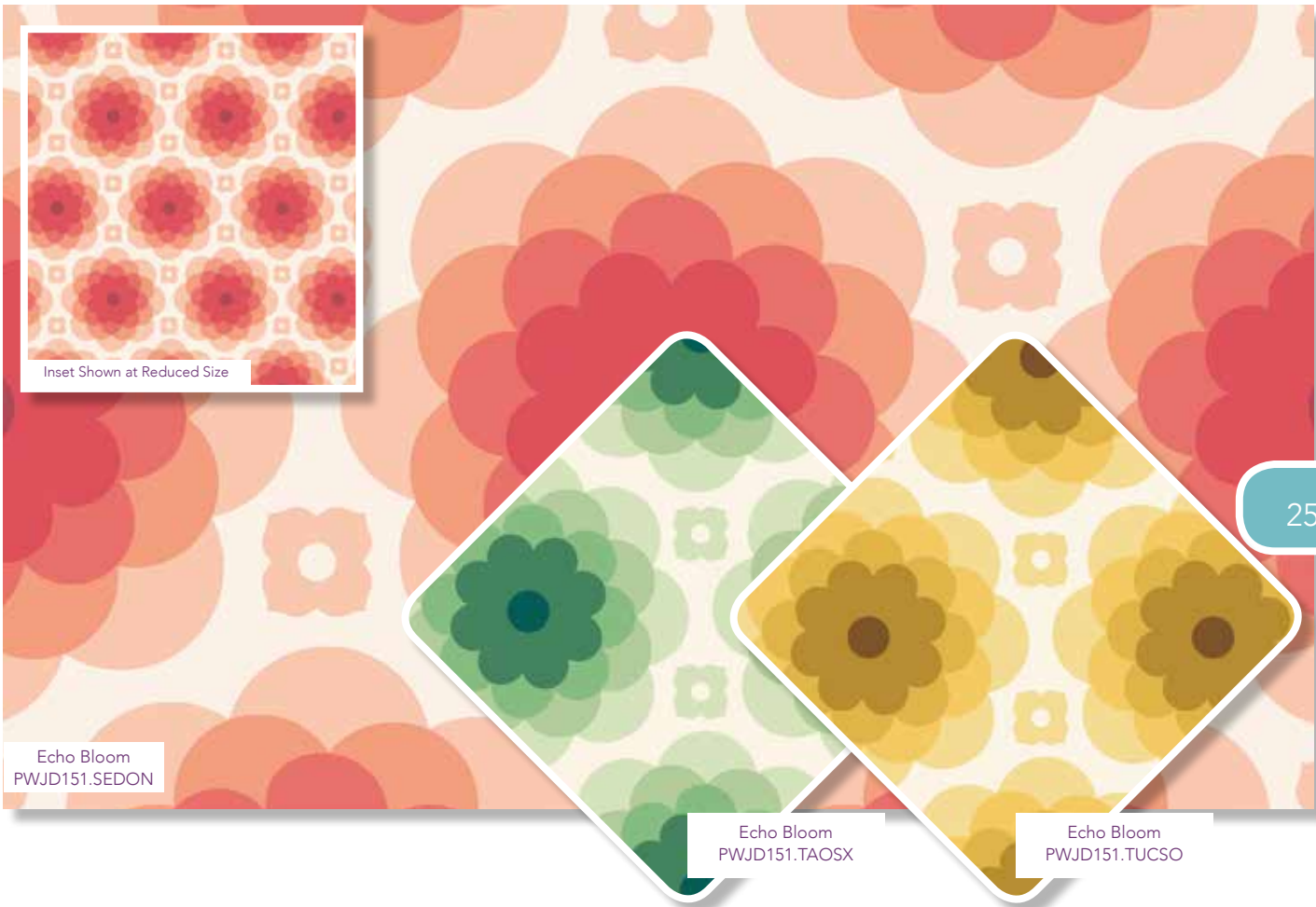

Inset Shown at Reduced Size

Echo Bloom
PWJD151.SEDON

Echo Bloom
PWJD151.TAOSX

Echo Bloom
PWJD151.TUCSO



Inset Shown at Reduced Size

Filigree
PWJD148.TUCSO

Filigree
PWJD148.TAOSX

Filigree
PWJD148.SEDON



Inset Shown at Reduced Size

Artisan Floral
PWJD150.SEDON

Artisan Floral
PWJD150.TAOSX

Artisan Floral
PWJD150.TUCSO

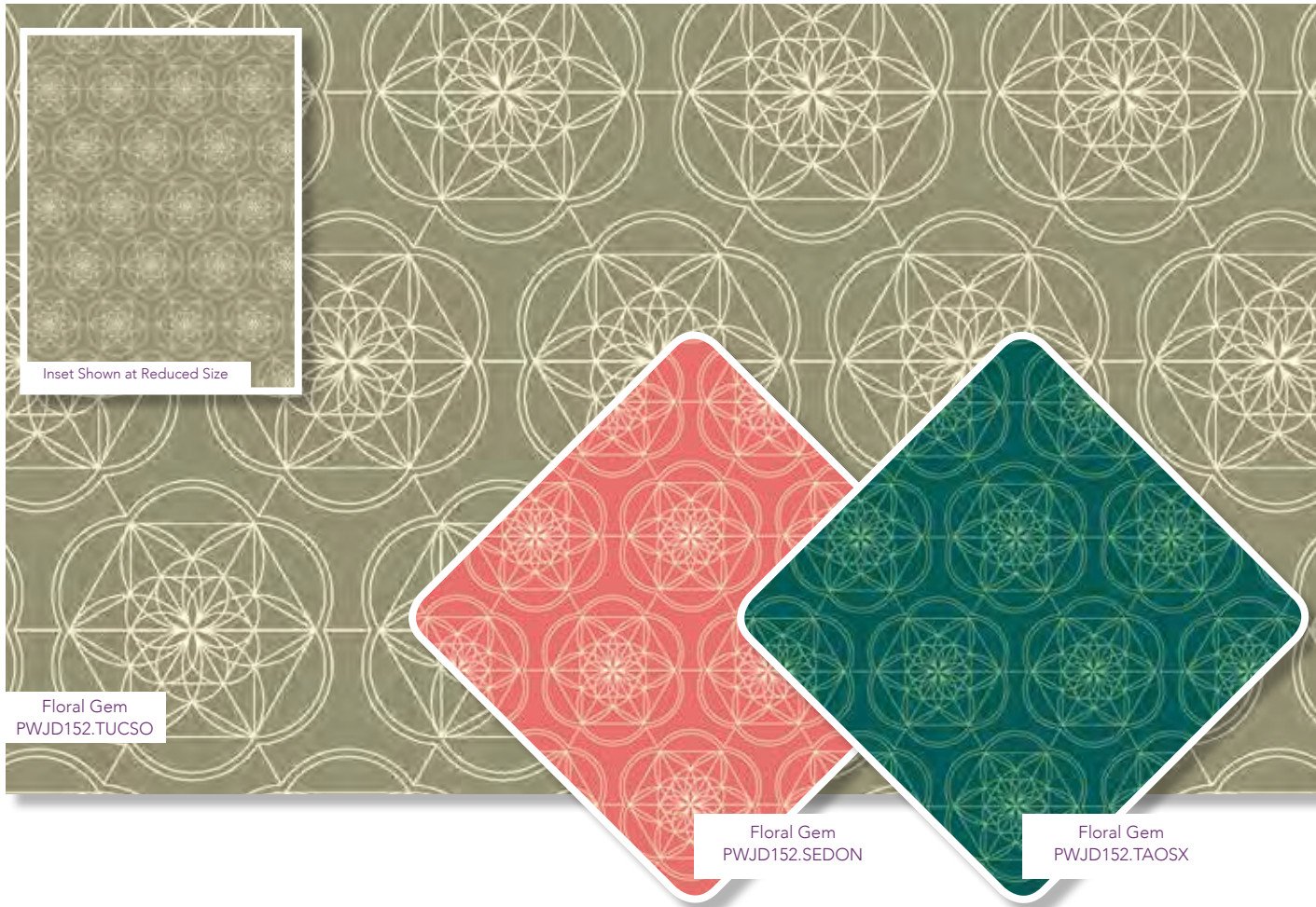

Inset Shown at Reduced Size

Floral Gem
PWJD152.TUCSO

Floral Gem
PWJD152.SEDON

Floral Gem
PWJD152.TAOSX

100% Cotton • 44/45" (114cm) Wide 15 Yds & 7.5 Yds (13.7m & 6.85m) D/R • Imported Screen Print |

Care Instructions machine wash cold, normal cycle with like colors • do not bleach • tumble dry low • warm iron |  Not suitable for children's sleepwear.

Floral Waterfall

Floral Waterfall
SHANNON NEWLIN LLC

Floral Waterfall | Shannon Newlin
Pre Order • Jun 30 2017 | Ship • Jul 21 2017

Shannon Newlin is a painter and illustrator. As an artist, Shannon believes in the organic process of creative discovery, a place where one line naturally leads to another opening the door to a fresh perspective and style. Her inspiration is strongly influenced by the forms and colours of flowers and nature. A simple leaf found while walking near her studio can inspire a whole new series of art and propel the creative path. Through nature's beauty she enjoys creating fresh, expressive images that show movement, joy and unique sense of vision.

Her first fabric collection for FreeSpirit is strongly influenced by her popular and well known illustrations and her artwork for wall art, fabric and handcrafted home décor

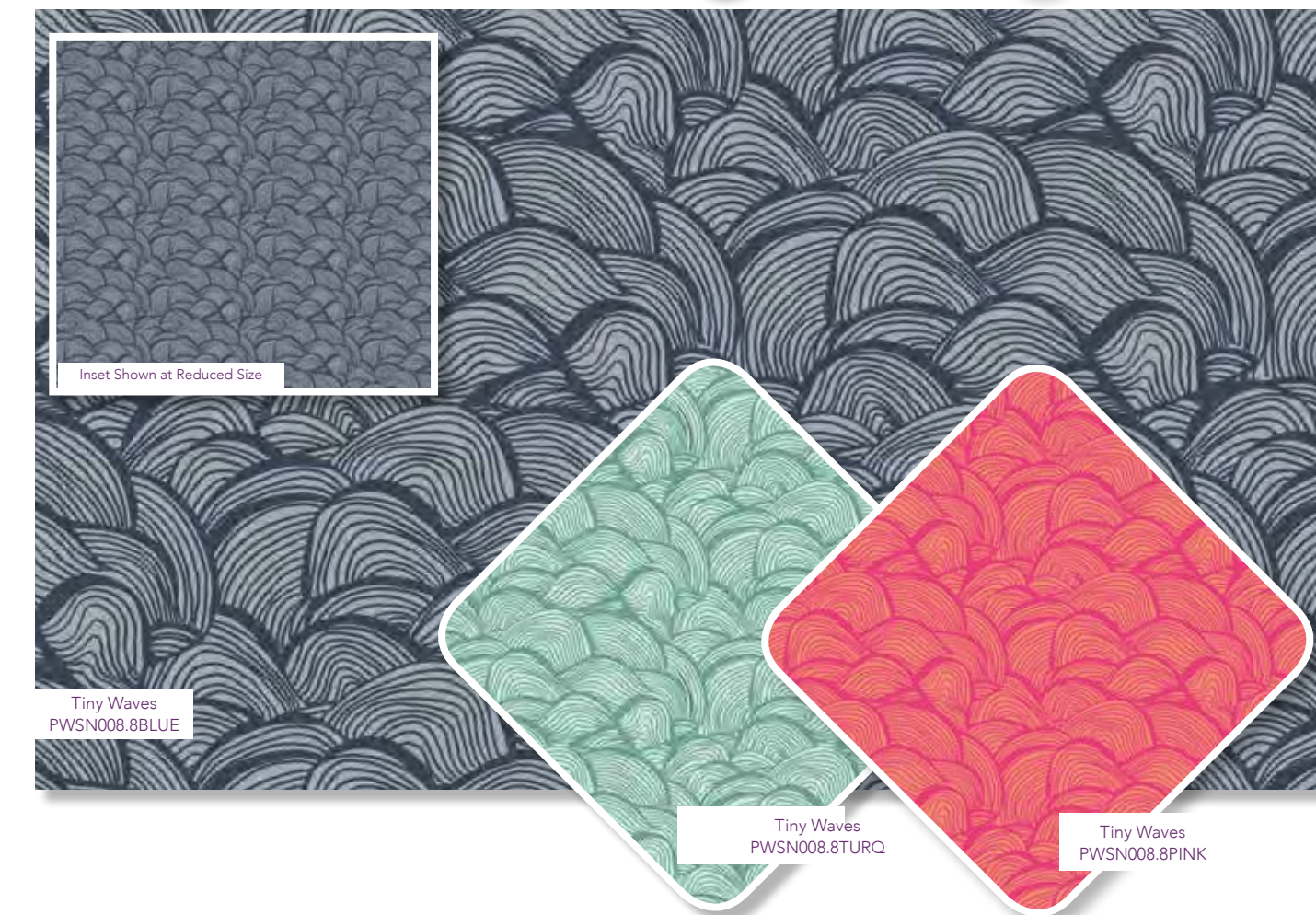
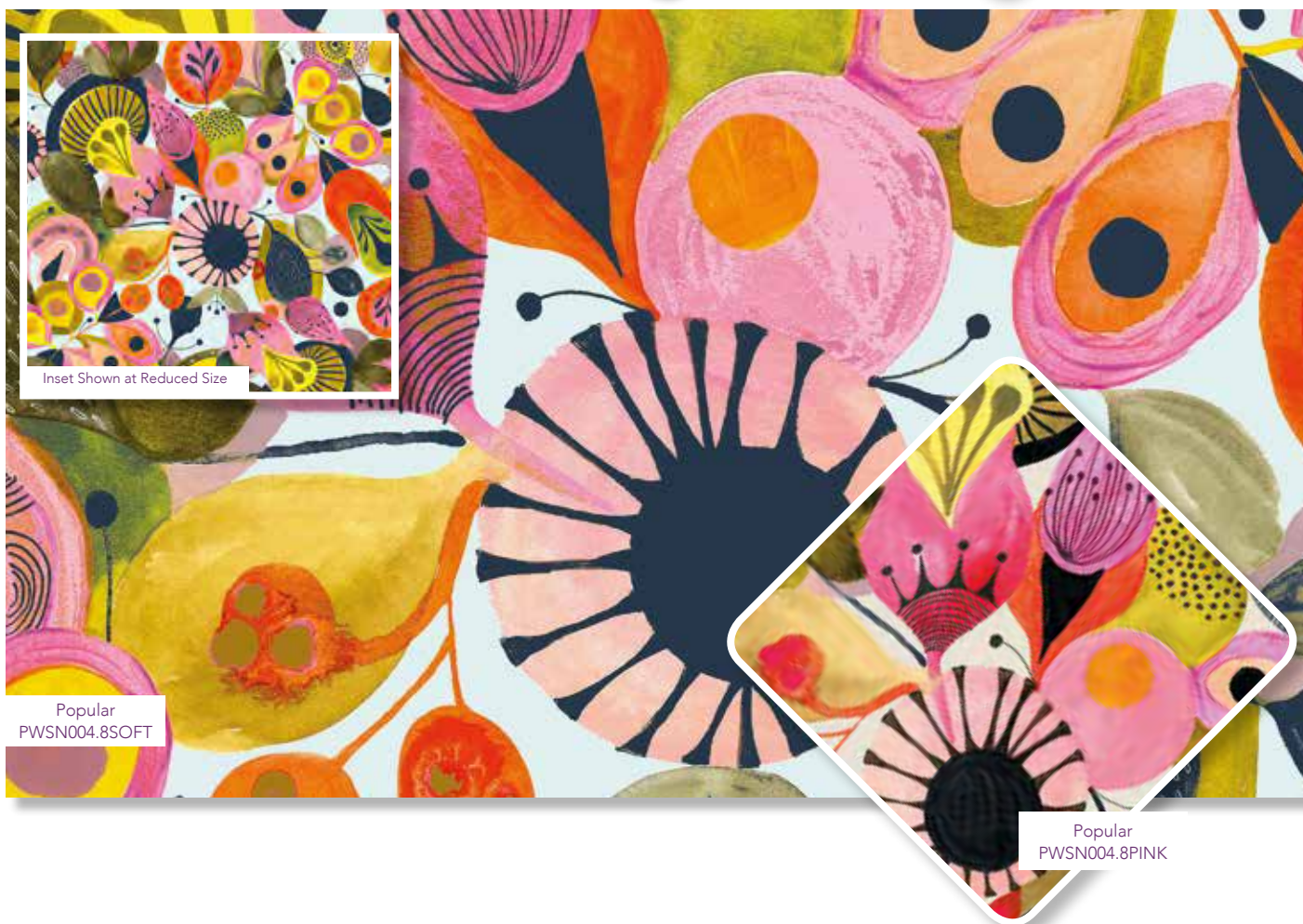
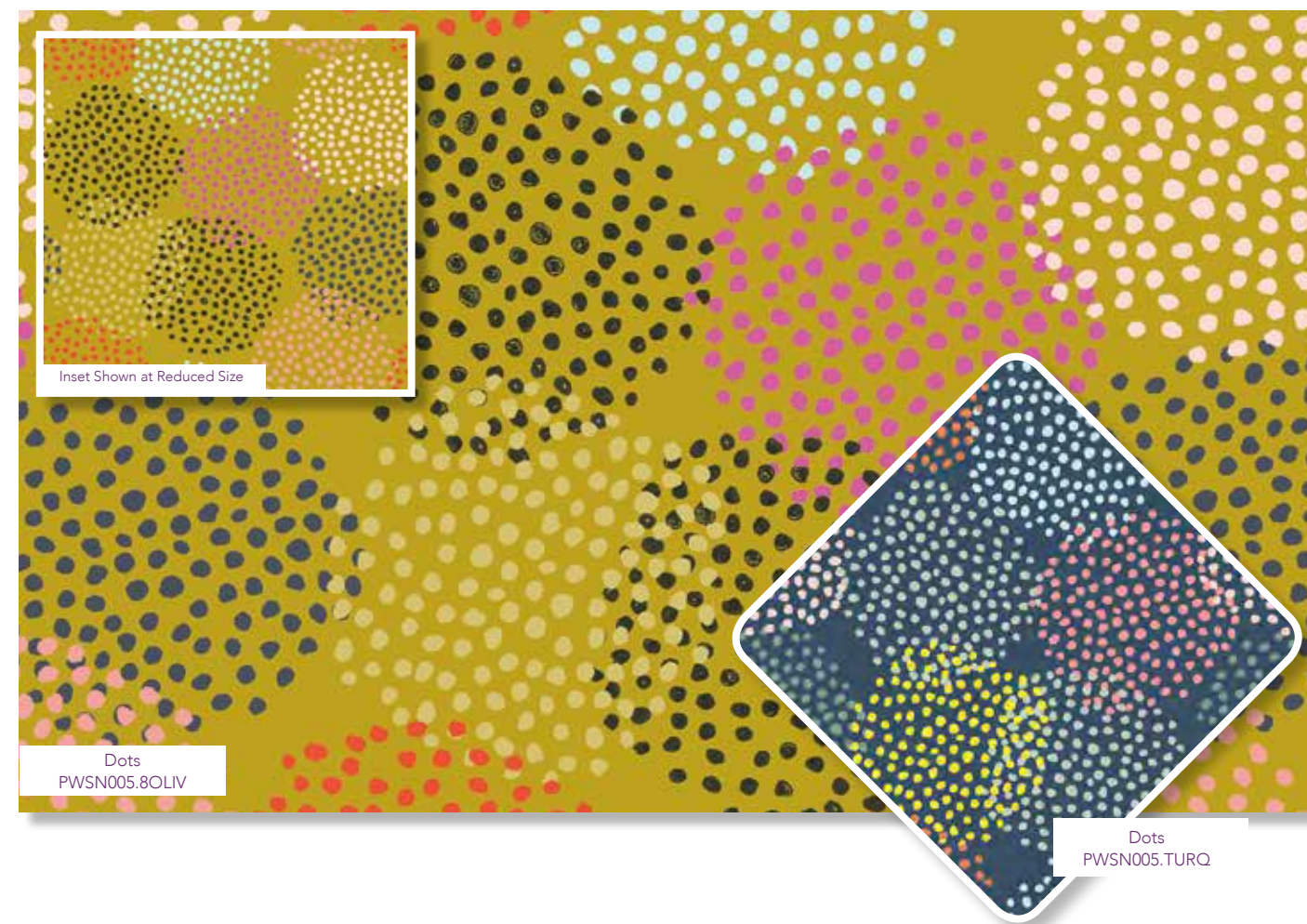



Artisan Batik



Arisan Batik | Kaffe Fassett
Stock Collection | Ship • Aug 1 2017

This new collection includes two distinct colour groups. Soft Pastel Pinks with Dove Greys and Hot Spicy Reds with Cobalt Blue's.

The pastels include a favourite combo of chalky blue and white that has figured already in several of my quilt designs. The warm greys in this group should appeal to many modern quilters as well as old school traditionalists who can combine them with reproduction prints.

The hot red group includes purple and lime green with the scarlets and medium tone blues. Ive designed a quilt that uses only Chess (checkerboard) in its many colour ways that has the feel of a marble floor.

The embroidered flower print, inspired by folk dancing skirts is thrilling in Brilliant Reds against a navy ground. The big ikat stripes will make great garments or borders and backings for quilts.

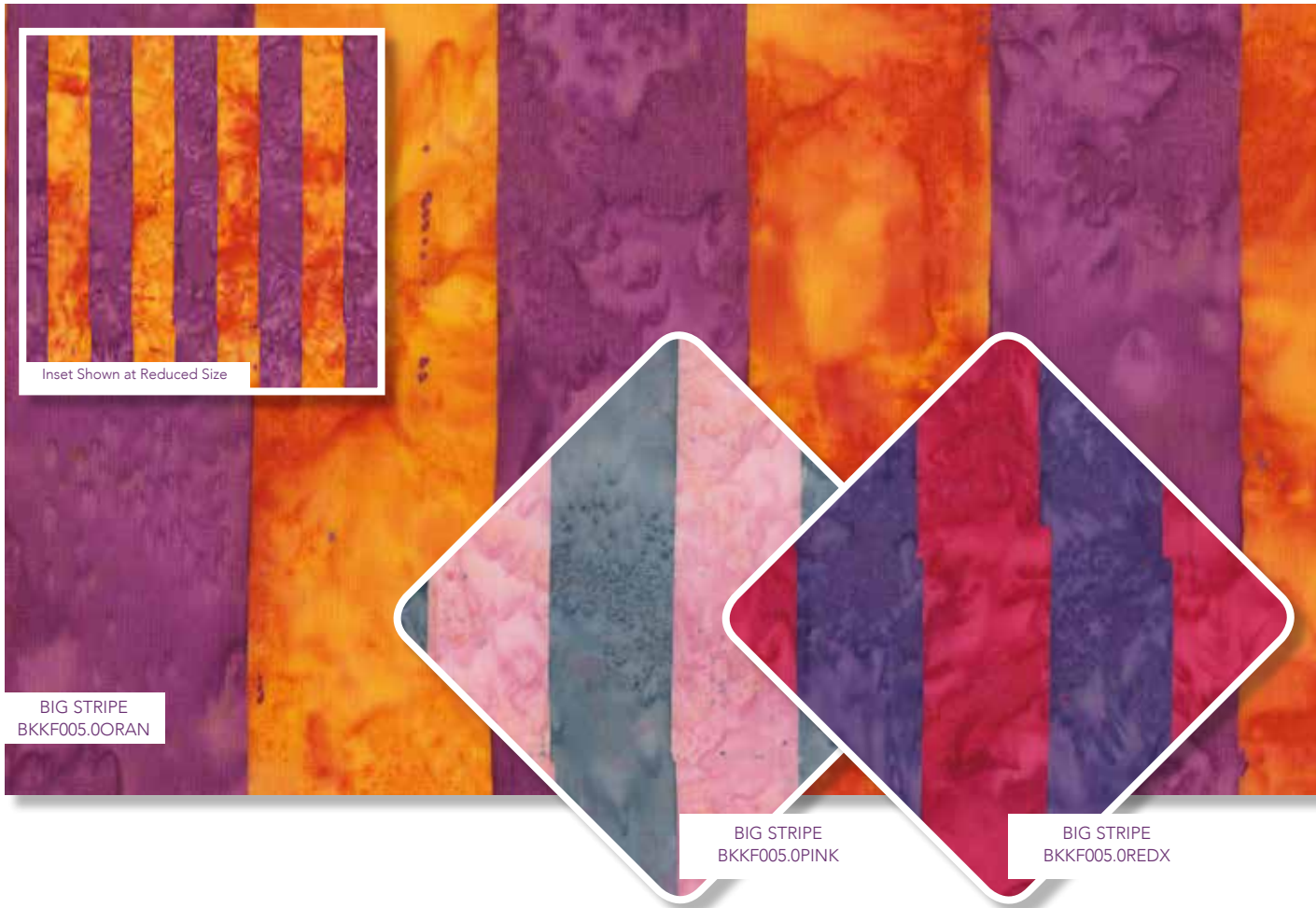
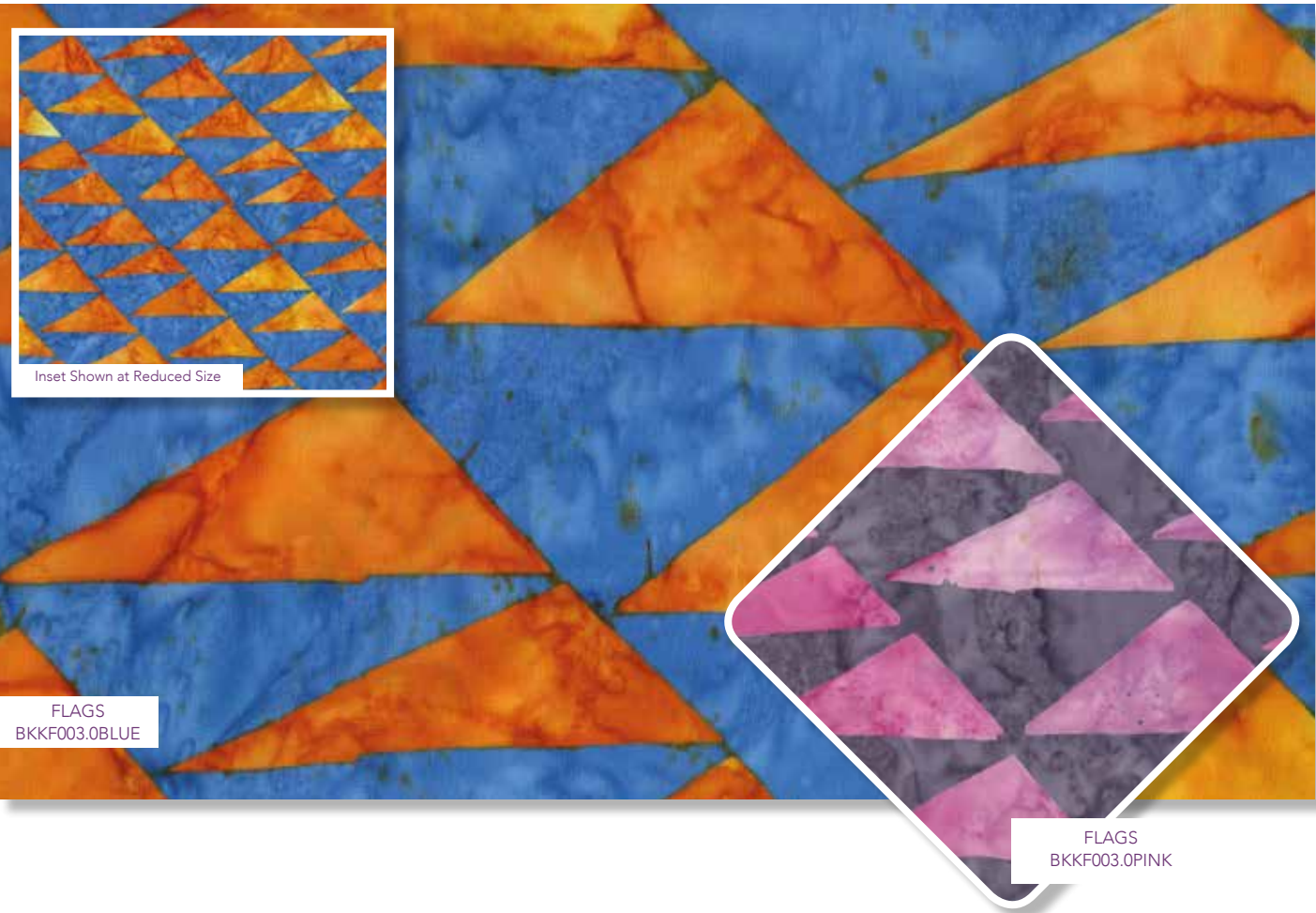
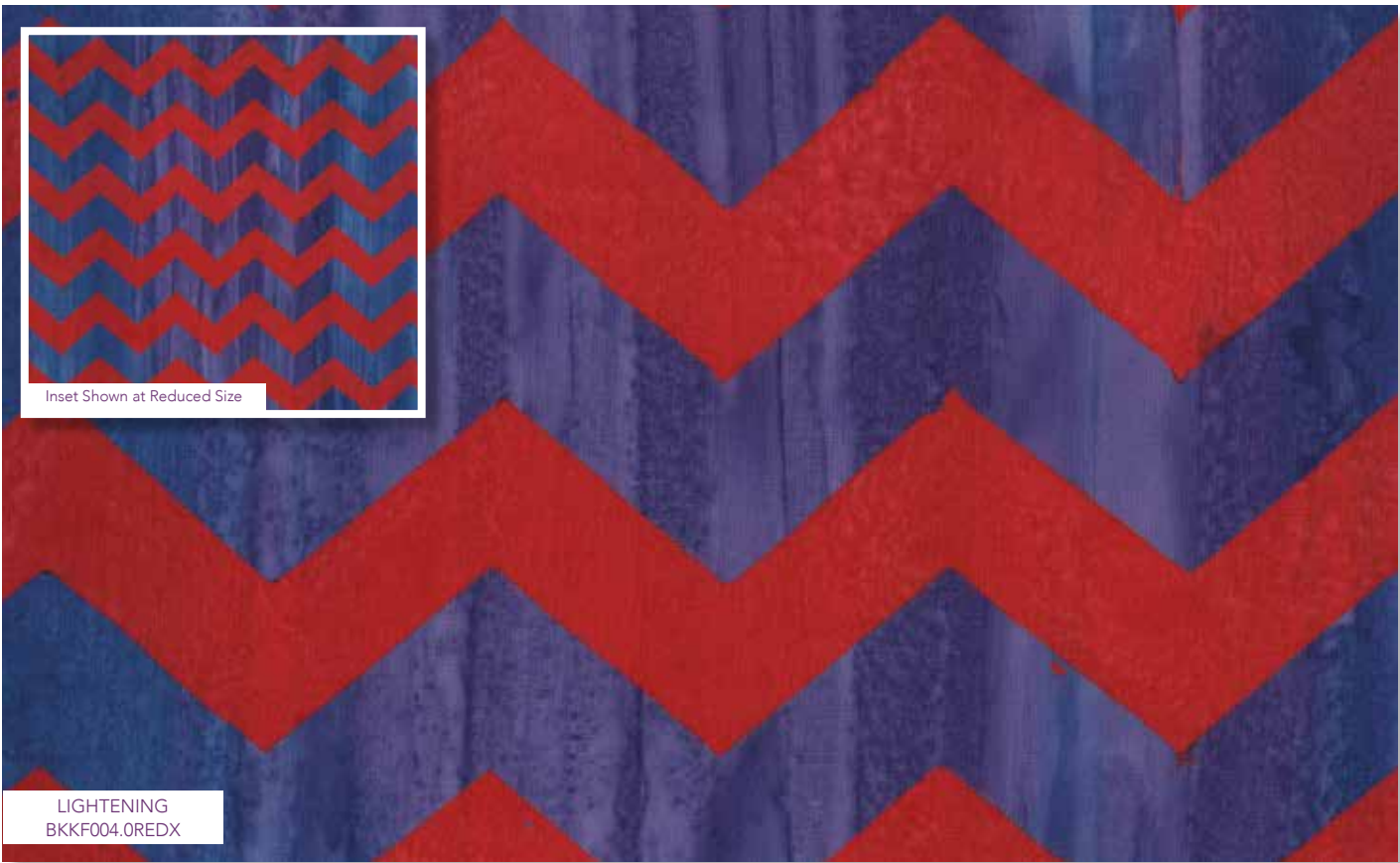



Artisan Woven



Arisan Woven | Kaffe Fassett
Stock Collection | Ship • Aug 1 2017

This new collection includes two distinct colour groups. Soft Pastel Pinks with Dove Greys and Hot Spicy Reds with Cobalt Blue's.

The pastels include a favourite combo of chalky blue and white that has figured already in several of my quilt designs. The warm greys in this group should appeal to many modern quilters as well as old school traditionalists who can combine them with reproduction prints.

The hot red group includes purple and lime green with the scarlets and medium tone blues. Ive designed a quilt that uses only Chess (checkerboard) in its many colour ways that has the feel of a marble floor.

The embroidered flower print, inspired by folk dancing skirts is thrilling in Brilliant Reds against a navy ground. The big ikat stripes will make great garments or borders and backings for quilts..

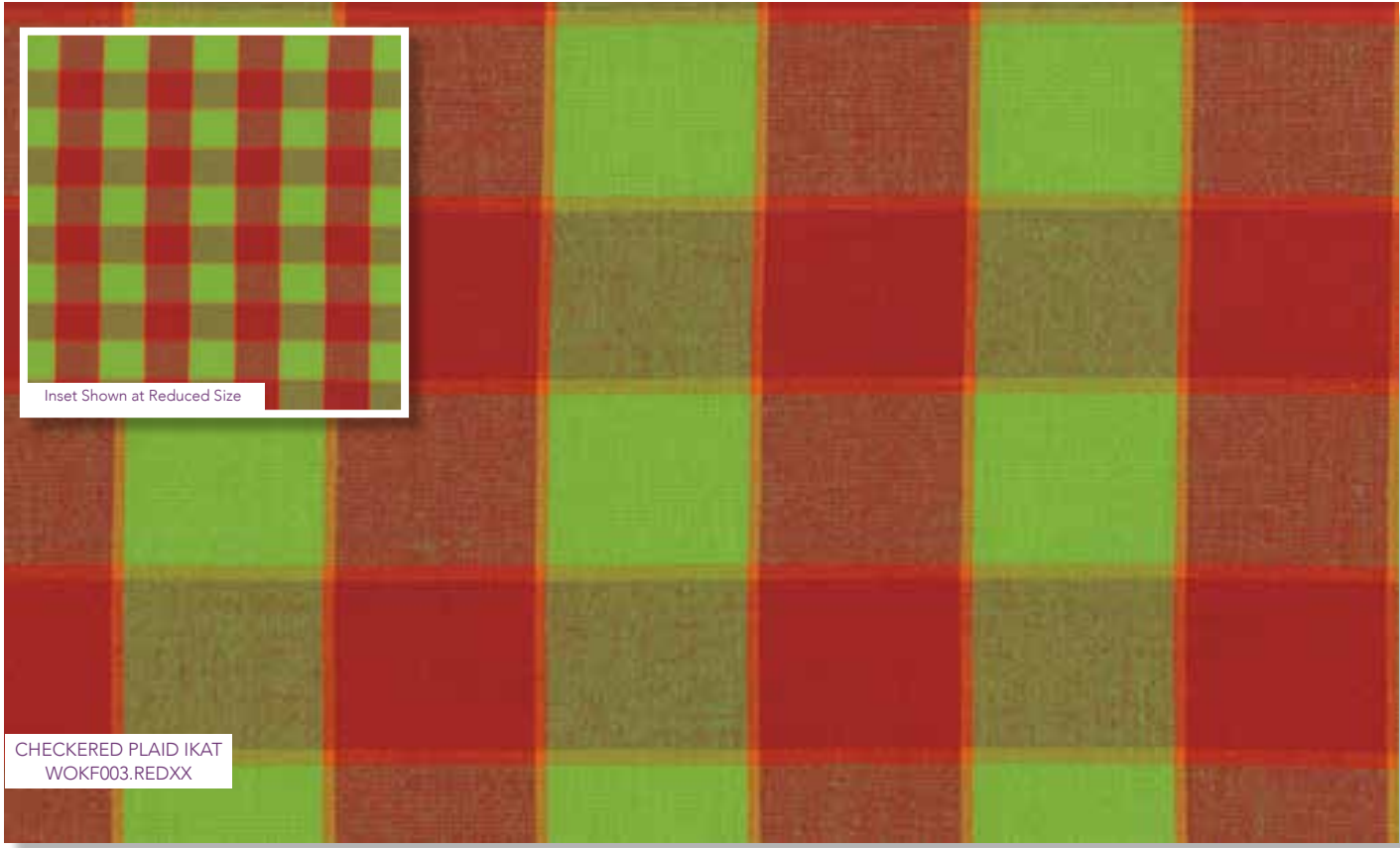
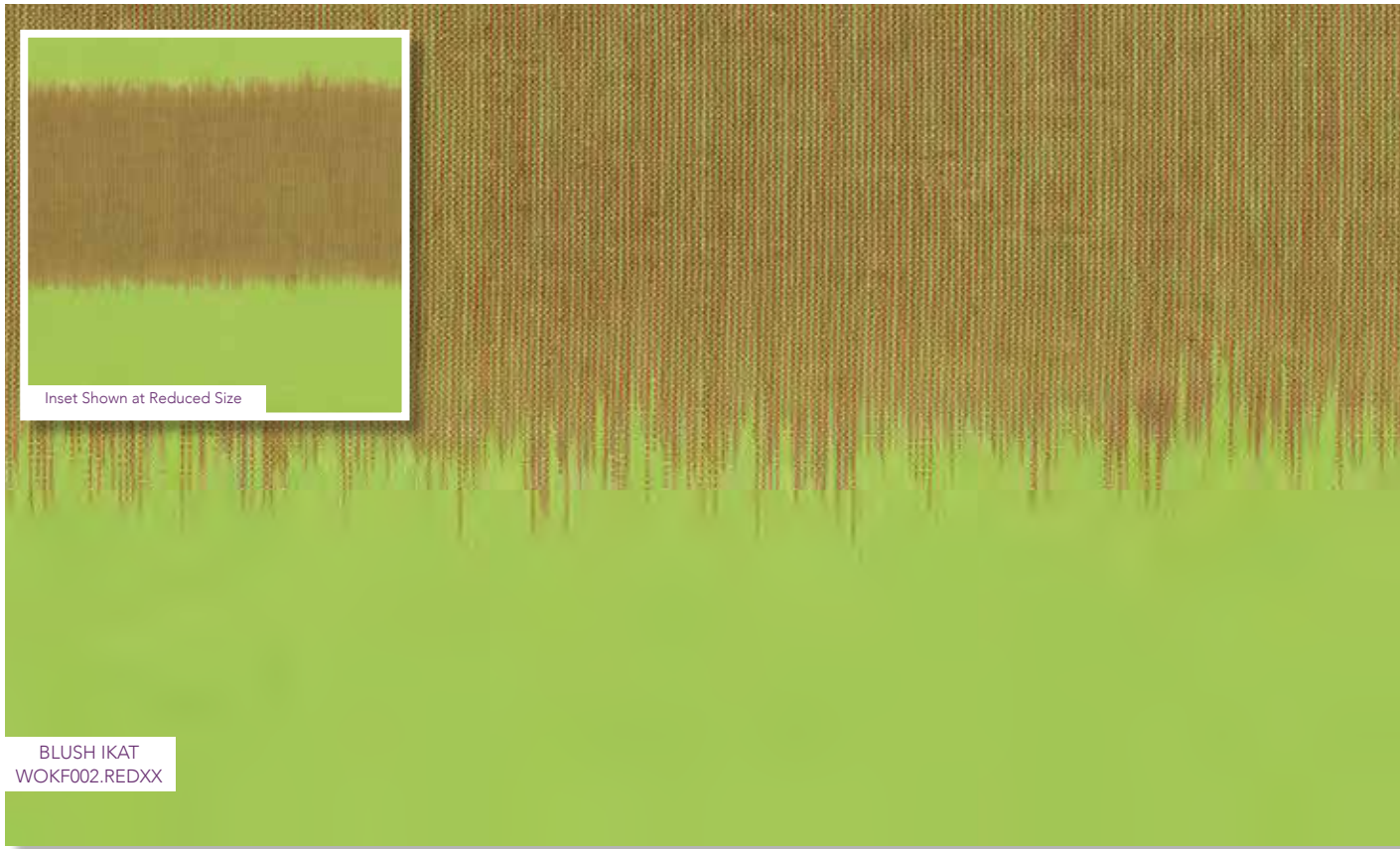
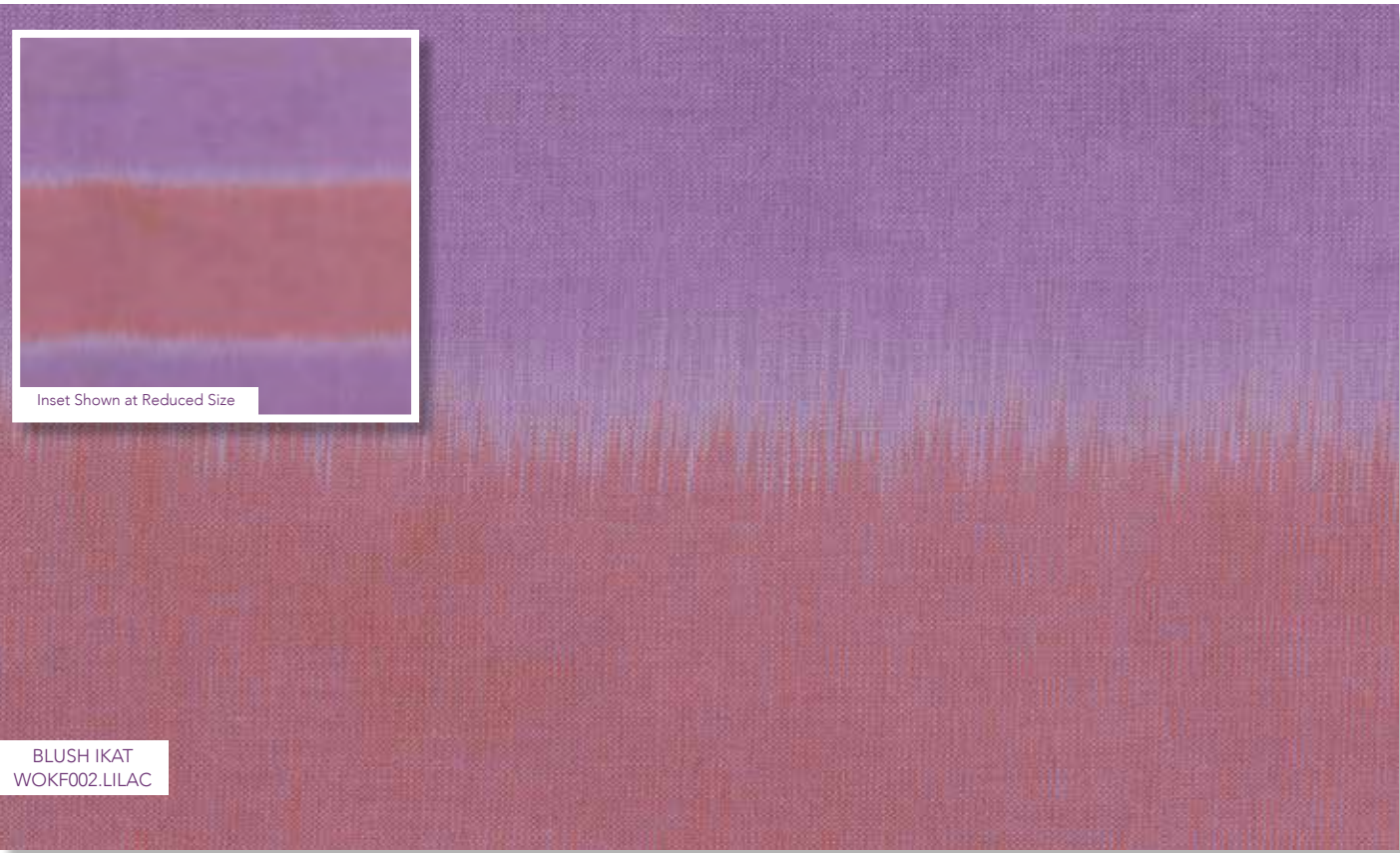
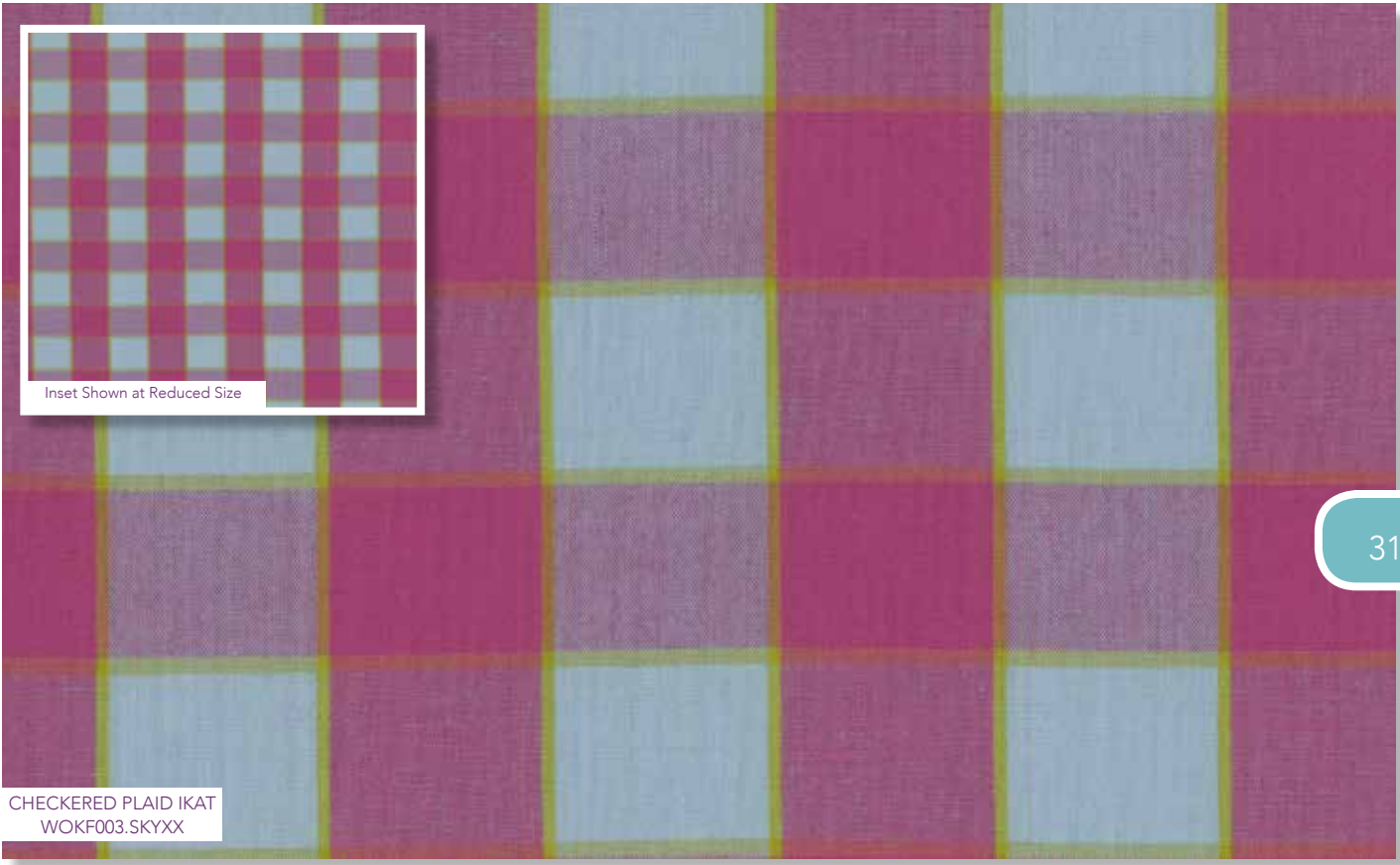
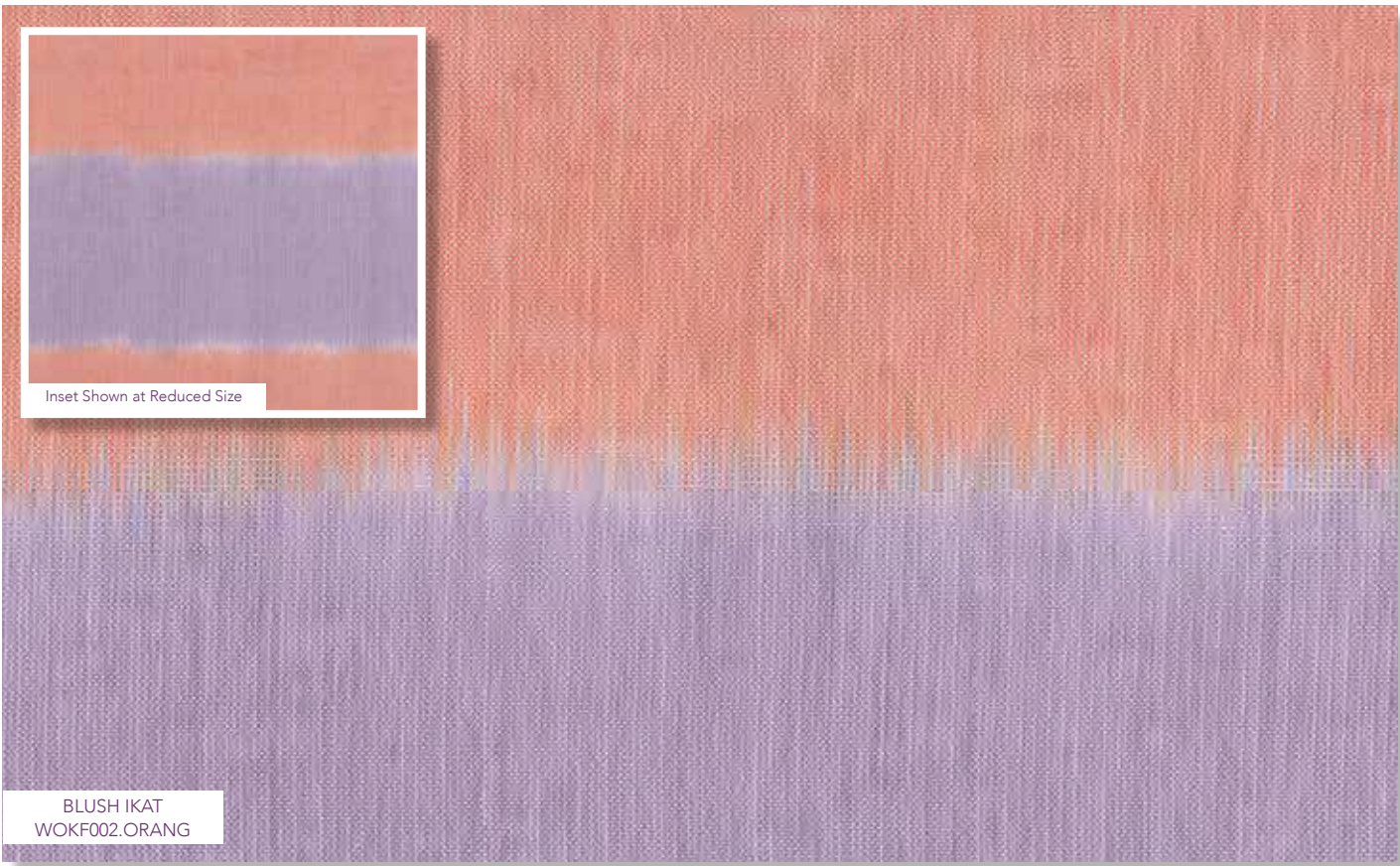
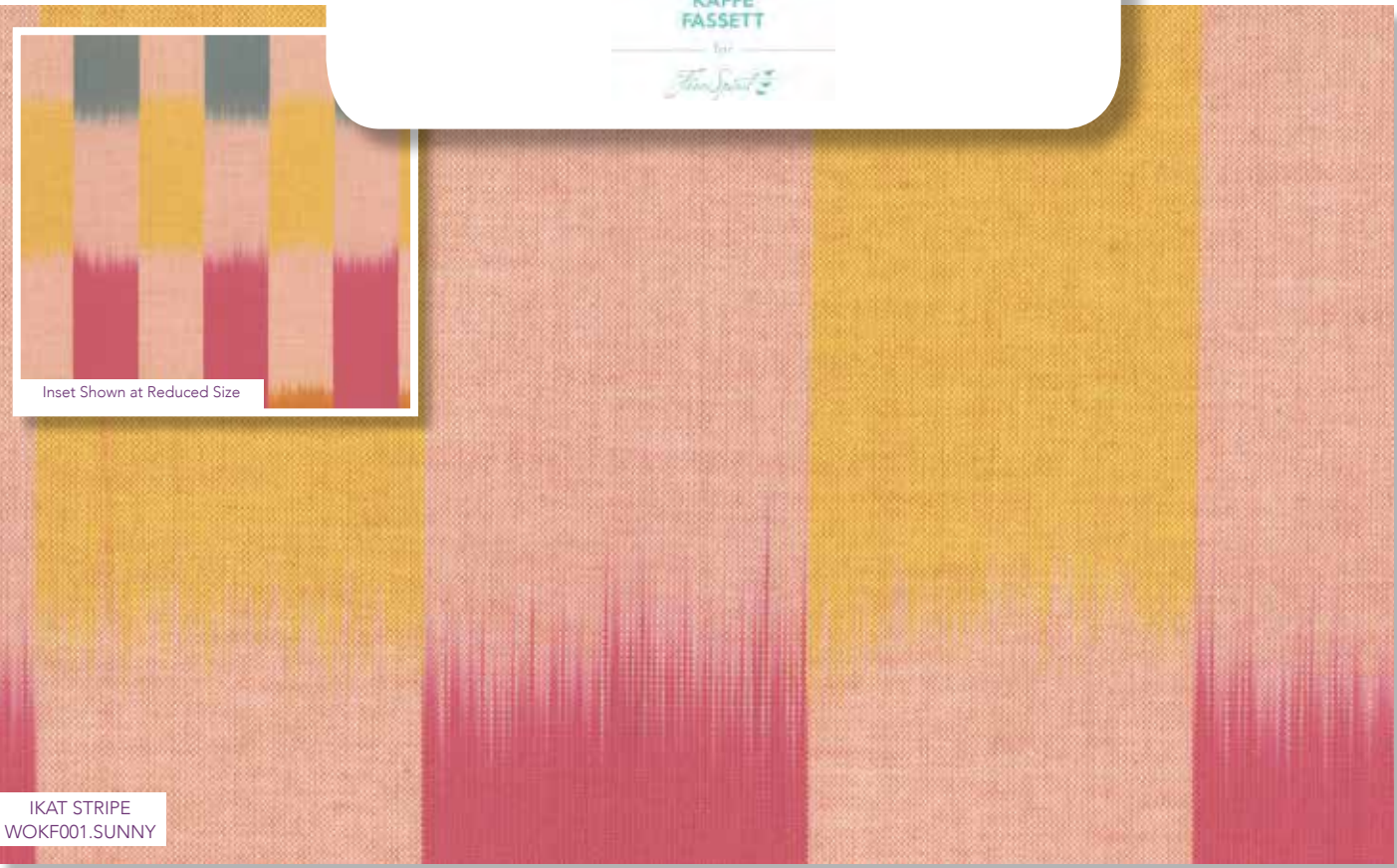
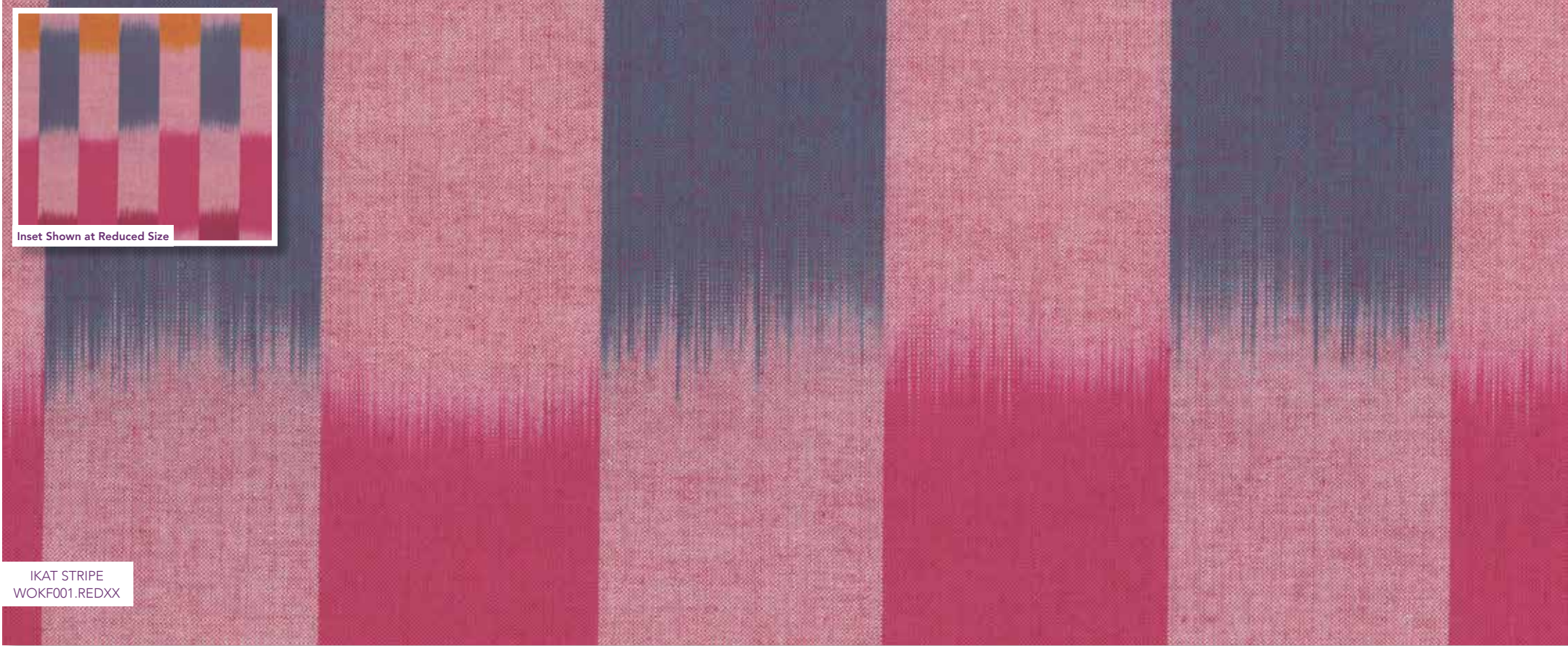



Artisan Print



Arisan Print | Kaffe Fassett Stock Collection | Ship • Aug 1 2017

This new collection includes two distinct colour groups. Soft Pastel Pinks with Dove Greys and Hot Spicy Reds with Cobalt Blue's.

The pastels include a favourite combo of chalky blue and white that has figured already in several of my quilt designs. The warm greys in this group should appeal to many modern quilters as well as old school traditionalists who can combine them with reproduction prints.

The hot red group includes purple and lime green with the scarlets and medium tone blues. Ive designed a quilt that uses only Chess (checkerboard) in its many colour ways that has the feel of a marble floor.

The embroidered flower print, inspired by folk dancing skirts is thrilling in Brilliant Reds against a navy ground. The big ikat stripes will make great garments or borders and backings for quilts.

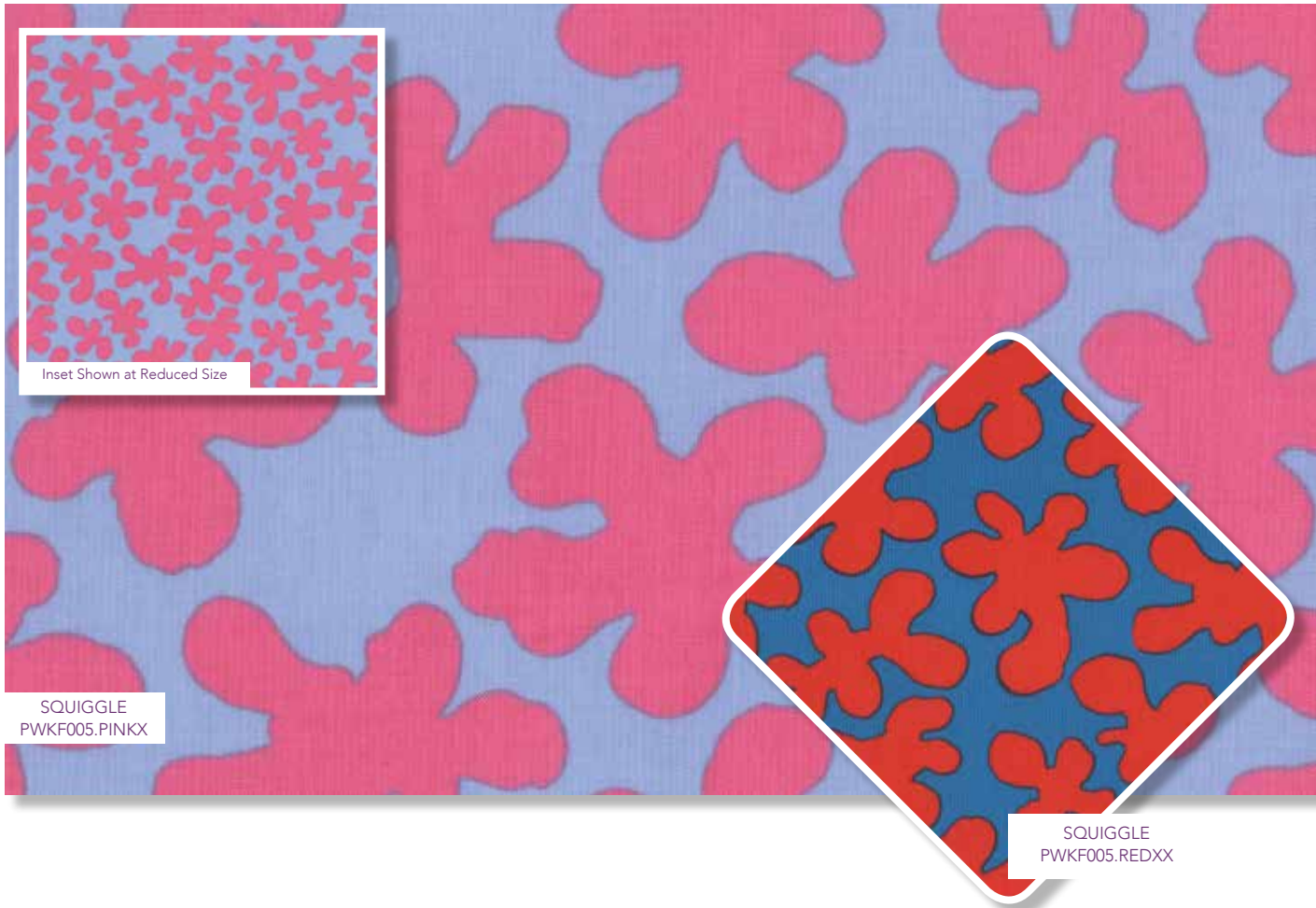
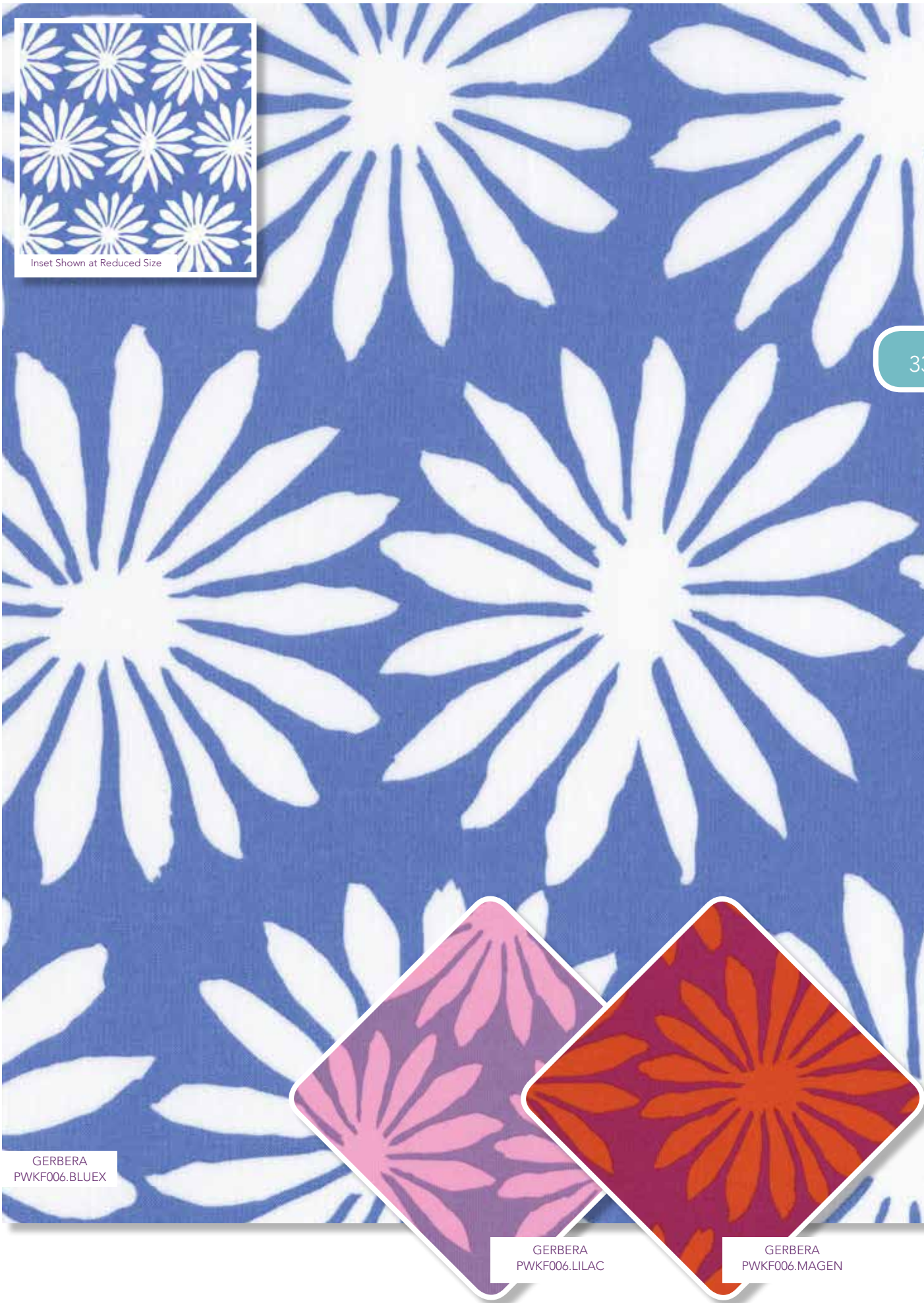
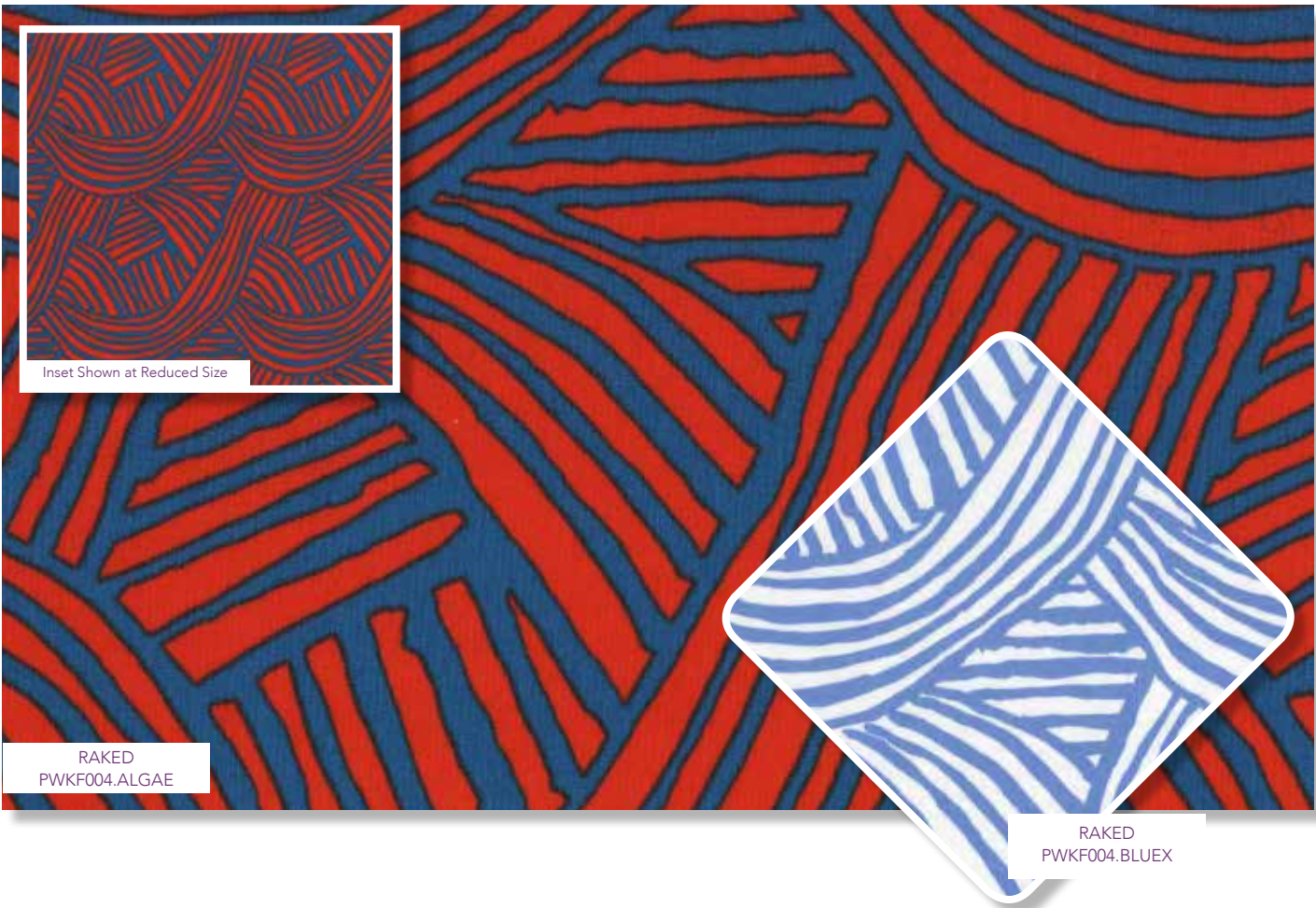
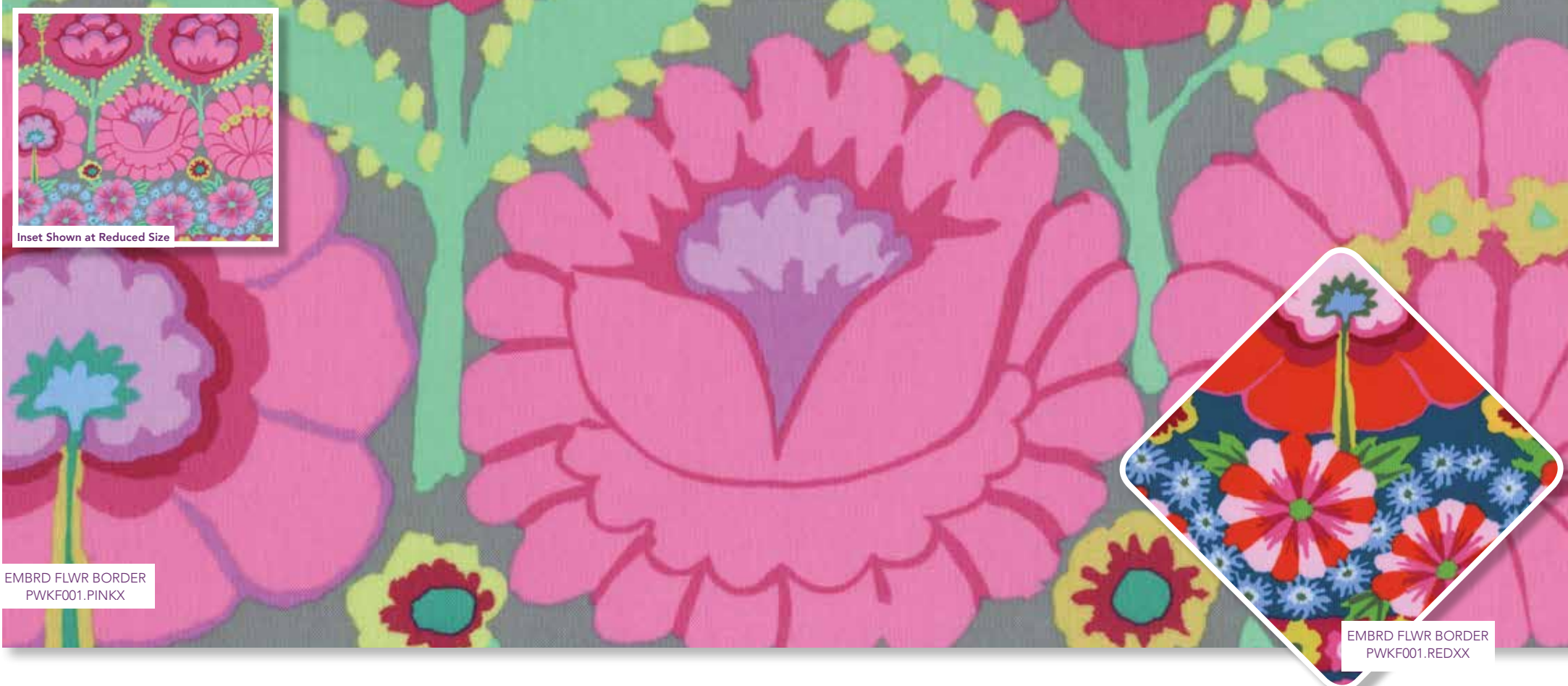



Designer Essentials

Designer Essentials |
Stock Collection | Ship • All Year Round

Our Designer Essentials are “essential” for all quilters. Once these fabrics have been experienced — touched, sewed, quilted, laundered — there will be no going back to any other basic fabric!



Designer Essentials

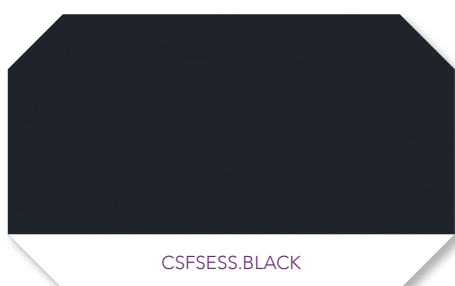
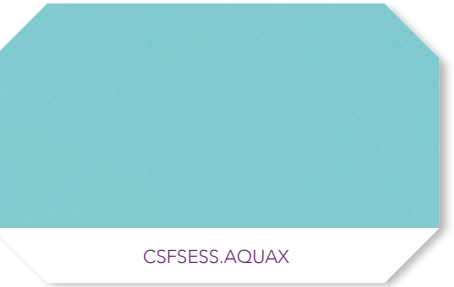
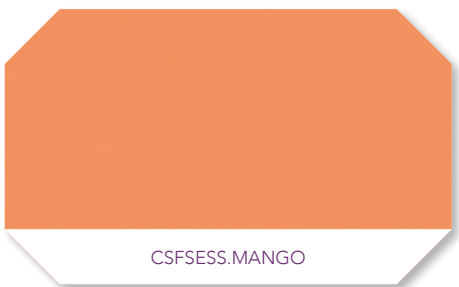
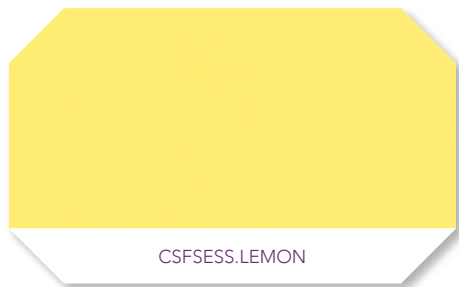
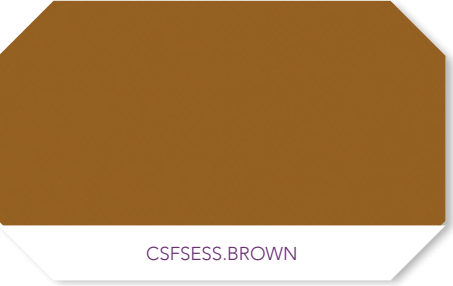
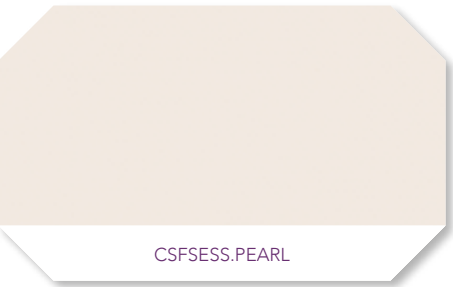
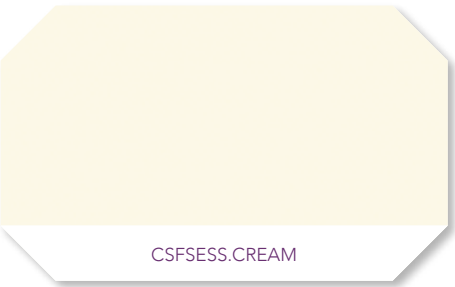
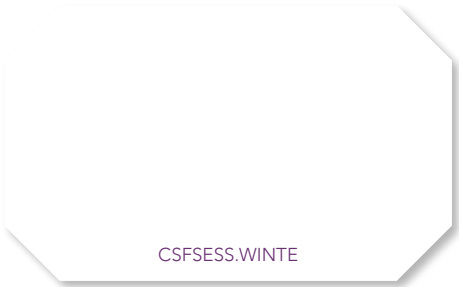
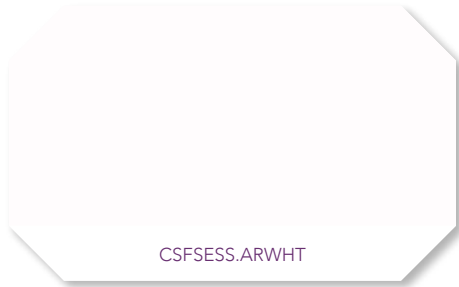

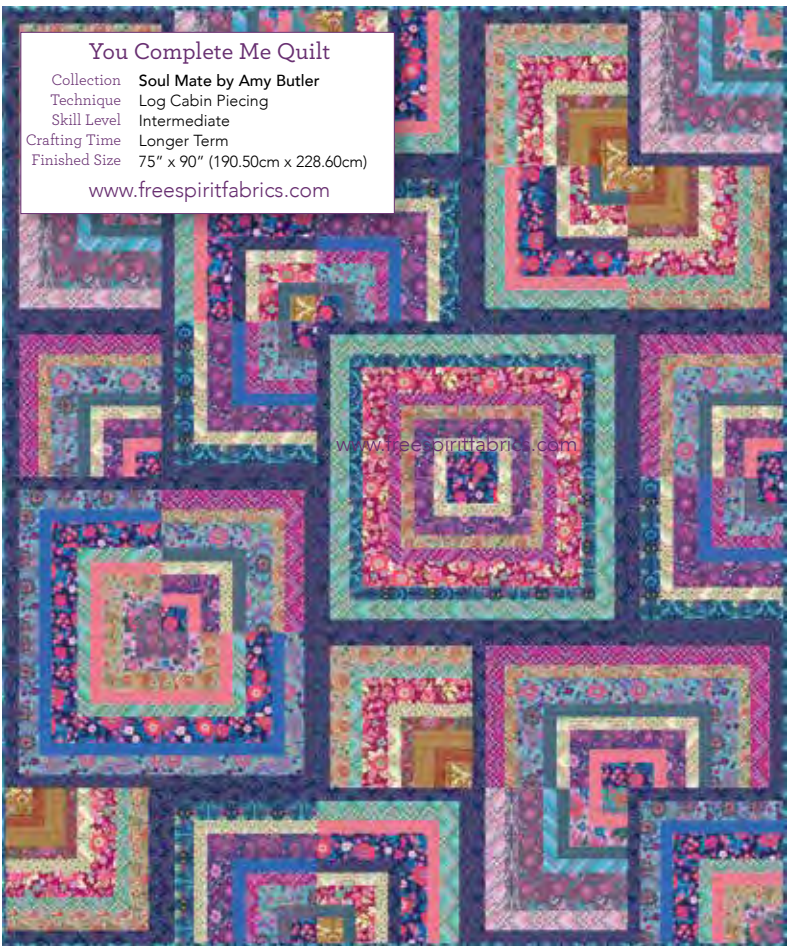

You Complete Me Quilt
Collection: Soul Mate by Amy Butler
Technique: Log Cabin Piecing
Skill Level: Intermediate
Crafting Time: Longer Term
Finished Size: 75" x 90" (190.50cm x 228.60cm)
www.freespiritfabrics.com



Mystic Gold Quilt
Collection: Floral Retrospective by Anna Maria Horner
Technique: Patchwork & Machine Applique
Skill Level: Intermediate
Crafting Time: Longer Term
Finished Size: 72" x 72" (182.88cm x 182.88cm)
www.freespiritfabrics.com

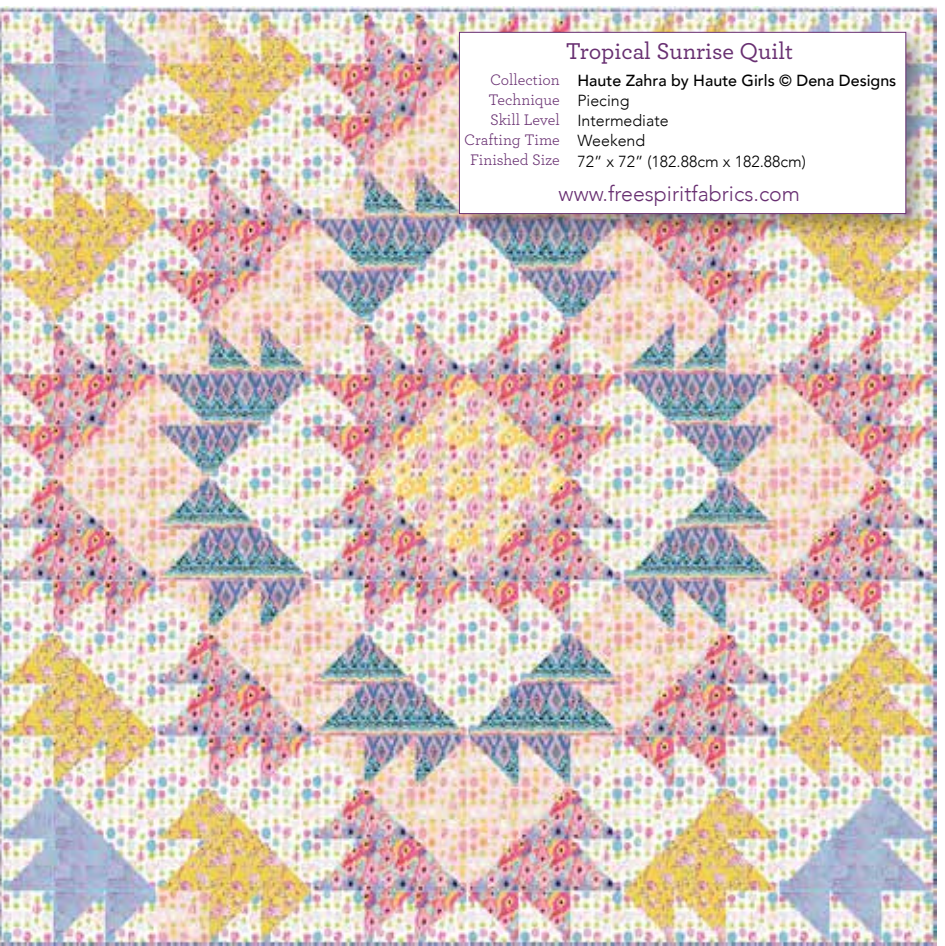

Tropical Sunrise Quilt
Collection: Haute Zahra by Haute Girls © Dena Designs
Technique: Piecing
Skill Level: Intermediate
Crafting Time: Weekend
Finished Size: 72" x 72" (182.88cm x 182.88cm)
www.freespiritfabrics.com



Hashtag Quilt
Collection: Washington Depot by Denyse Schmidt
Technique: Piecing, Quilting
Skill Level: Confident Beginner
Crafting Time: Longer Term
Finished Size: 61" x 81" (154.94cm x 228.60cm)
www.freespiritfabrics.com



Siesta In The Garden Quilt
Collection: Spring Fever by Jane Sassaman
Technique: Fussy-cutting, Piecing
Skill Level: Advanced Beginner
Crafting Time: Longer Term
Finished Size: 70" x 70" (177.80cm x 177.80cm)
www.freespiritfabrics.com

Get Inspired!



Star Gazer
Jane Sassaman
www.freespiritfabrics.com

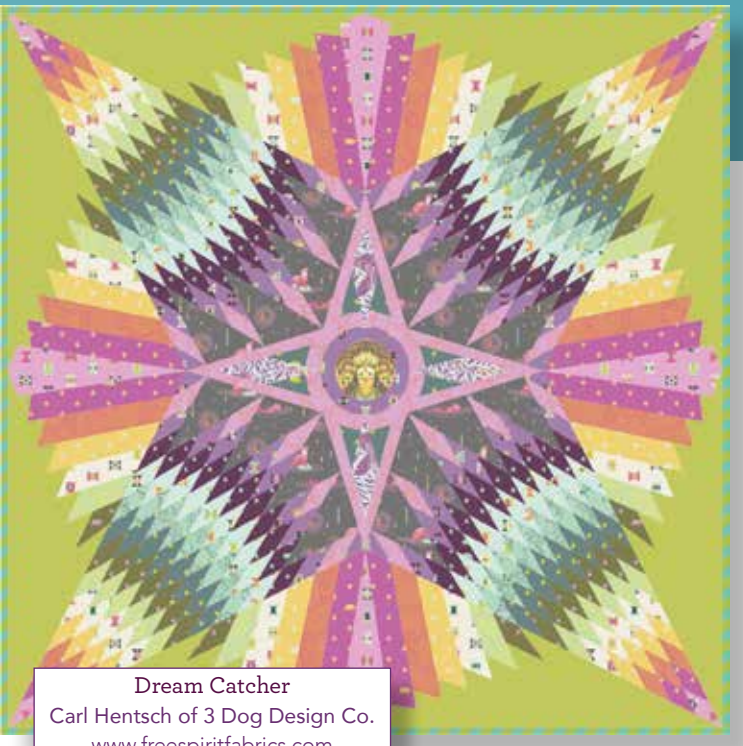

Dream Catcher
Carl Hentsch of 3 Dog Design Co.
www.freespiritfabrics.com



Feather Stars
Carl Hentsch of 3 Dog Design Co.
www.freespiritfabrics.com



Cross Heart
Stacy Day
www.freespiritfabrics.com

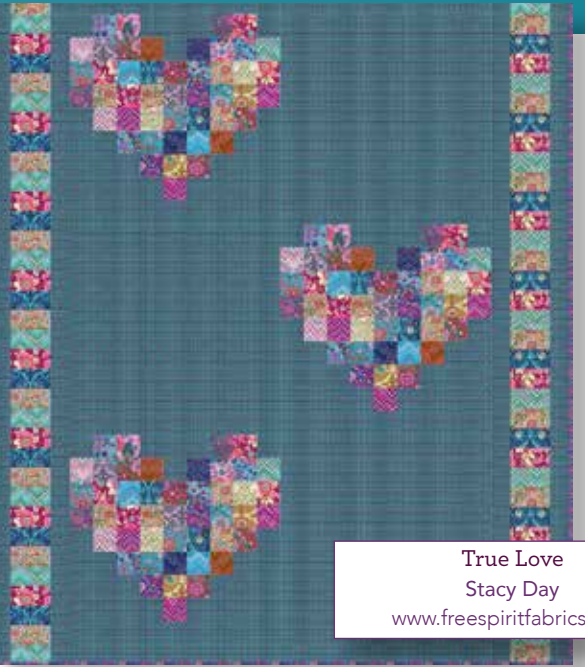

True Love
Stacy Day
www.freespiritfabrics.com

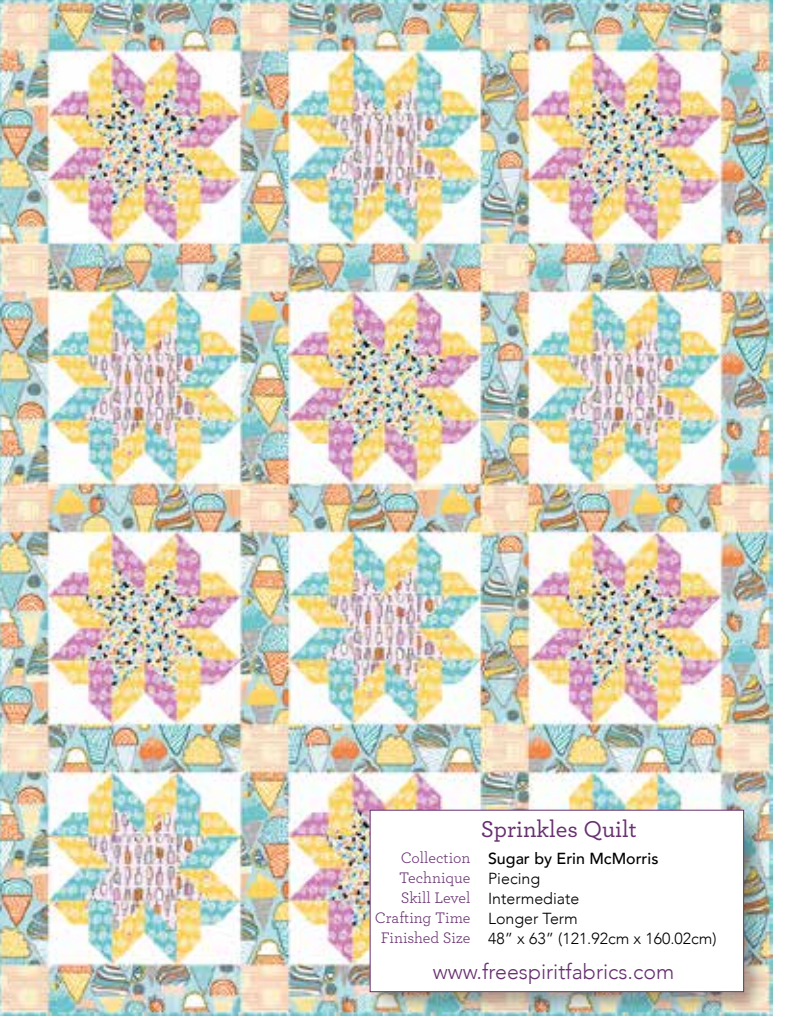

Sprinkles Quilt
Collection: Sugar by Erin McMorris
Technique: Piecing
Skill Level: Intermediate
Crafting Time: Longer Term
Finished Size: 48" x 63" (121.92cm x 160.02cm)
www.freespiritfabrics.com



Orange Groves Quilt
Collection: Florabelle by Joel Dewberry
Technique: Piecing
Skill Level: Experienced Beginner
Crafting Time: Longer Term
Finished Size: 65" x 77" (165.10cm x 195.88cm)
www.freespiritfabrics.com

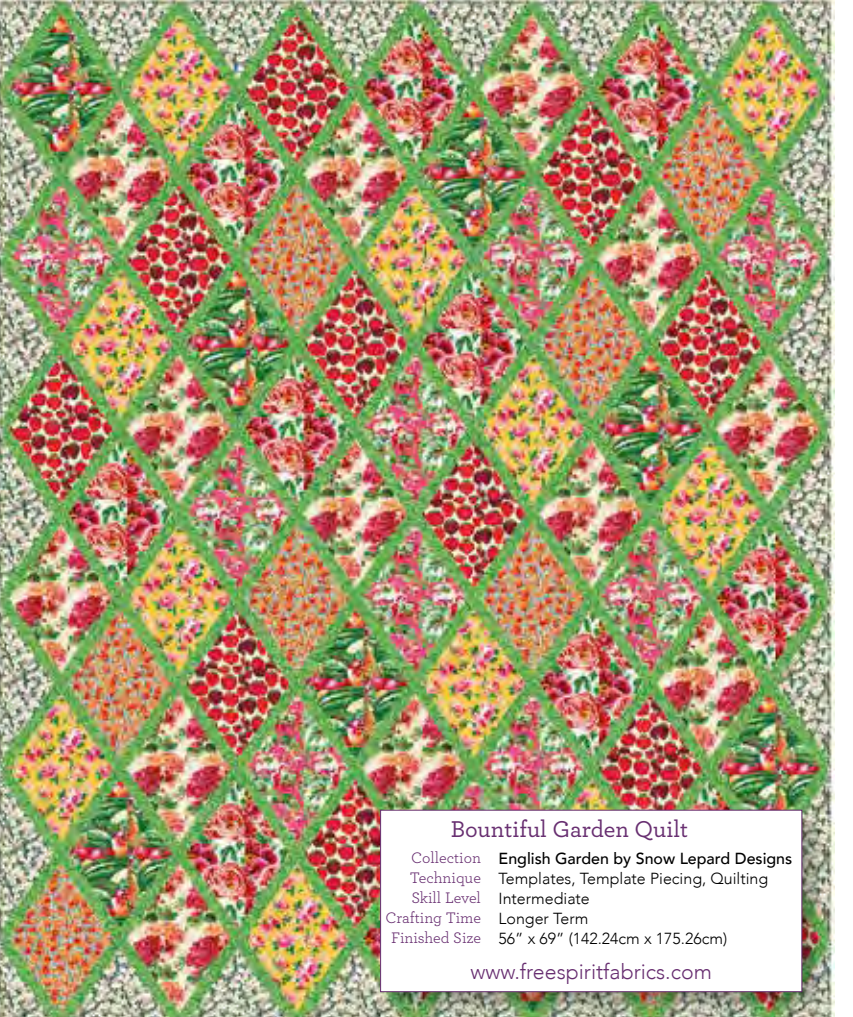

Bountiful Garden Quilt
Collection: English Garden by Snow Leopard Designs
Technique: Templates, Template Piecing, Quilting
Skill Level: Intermediate
Crafting Time: Longer Term
Finished Size: 56" x 69" (142.24cm x 175.26cm)
www.freespiritfabrics.com

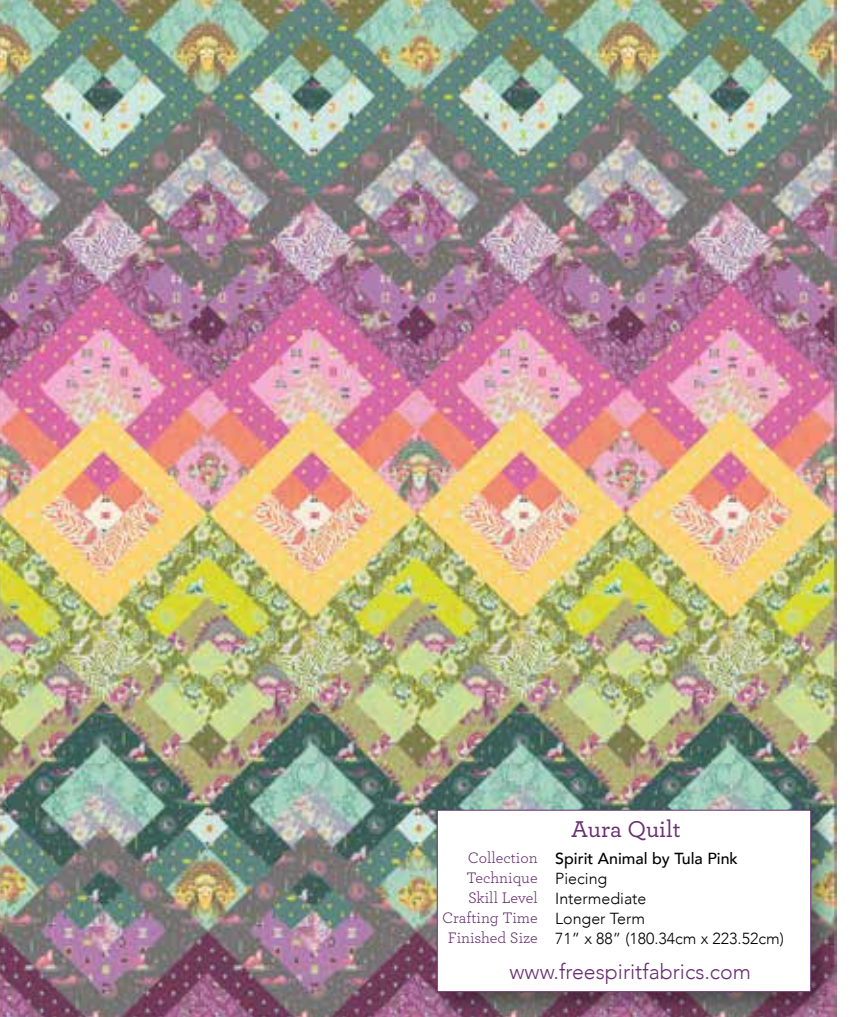

Aura Quilt
Collection: Spirit Animal by Tula Pink
Technique: Piecing
Skill Level: Intermediate
Crafting Time: Longer Term
Finished Size: 71" x 88" (180.34cm x 223.52cm)
www.freespiritfabrics.com



Mingled Quilt
Collection: Charlotte by Tanja Whelan
Technique: Piecing
Skill Level: Beginner
Crafting Time: Longer Term
Finished Size: 56" x 70" (142.24cm x 177.80cm)
www.freespiritfabrics.com

Fabric Care Instructions

COTTON BATIK

Care Instructions:

Hand wash cold, or machine wash cold, gentle cycle.
Do not bleach. Tumble dry low. Warm iron.

⚠ Not suitable for children’s sleepwear.

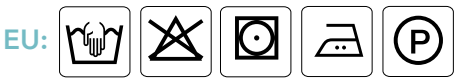

COTTON PRINTS

Care Instructions:

Machine wash cold, normal cycle with like colors.
Do not bleach. Tumble dry low. Warm iron.

⚠ Not suitable for children’s sleepwear.

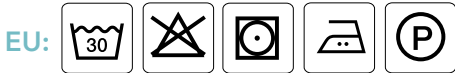

COTTON SATEEN

Care Instructions:

Machine wash cold, gentle cycle.
Do not bleach. Tumble dry low. Cool iron.

⚠ Not suitable for children’s sleepwear.



COTTON VOILE

Care Instructions:

Machine wash cold, normal cycle with like colors.
Do not bleach. Tumble dry low. Warm iron.

⚠ Not suitable for children’s sleepwear.



COTTON WOVENS

Care Instructions:

Machine wash cold, normal cycle with like colors.
Do not bleach. Tumble dry low. Cool iron.

⚠ Not suitable for children’s sleepwear.



RAYON

Care Instructions:

Machine wash cold, normal cycle with like colors.
Do not bleach. Tumble dry low. Warm iron.

⚠ Not suitable for children’s sleepwear.



108” QUILT BACKING

Care Instructions:

Machine wash cold, gentle cycle.
Do not bleach. Tumble dry low. Cool iron.

⚠ Not suitable for children’s sleepwear.



YARN DYED WOVEN

Care Instructions:

Machine wash cold, normal cycle with like colors.
Do not bleach. Tumble dry low. Cool iron.

⚠ Not suitable for children’s sleepwear.



COTTON POPLIN

Care Instructions:

Machine wash cold, normal cycle with like colors.
Do not bleach. Tumble dry low. Warm iron.

⚠ Not suitable for children’s sleepwear.



Austria
MEZ Harlander GmbH
+00800-26 27-2800
verkauf.harlander@mezcrafts.com

Leopoldine Belousek & Co.
Gesellschaft m.b.H. & Co. K.G.
Linzer Straße 235A
1140 Wien
Tel.: +43 1 416 44 55-0
Fax: +43 1 416 44 55-30
Mail: info@belousek.at
www.belousek.at

Belgium, Luxembourg
MEZ Crafts Belgium NV
België, Belgique: +32 (0) 800-77892
Luxembourg: +49 (0) 7644-802 222
sales.be-nl@mezcrafts.com

G. Brouwer & Zn B.V.
+31 (0) 297-281 557
Postbus 22
3648 ZG Wilnis
info@gbrouwer.nl

Bulgaria, Greece, Cyprus
MEZ Crafts Bulgaria EOOD
T: +359 (0)2 439 24 24
F: +359 (0)2 439 24 28
Iliyan.SYULEMEZOV@mezcrafts.com

Czech Republic
MEZ Crafts Czech Republic s.r.o.
+420-461-616633
galanterie@mezcrafts.com

Estonia
MEZ Crafts Estonia OÜ
Kirsi-Marja Vadi
T: +372 6 306 759
M: +372 514 4599
info.ee@mezcrafts.com

Finland
Prym Consumer Finland Oy
Huhtimontie 6
04200 KERAVALA
T.: 358 9 274871
www.prym-consumer.com

France
3bcom
35 avenue de Larrieu
31094 Toulouse cedex01
+33 562 202 096
Commercial@3b-com.com

Germany
MEZ GmbH
+49 (0) 7644-802 222
Kenzingen.Vertrieb@mezcrafts.com

Hungary, Slovenia, Croatia, North Serbia
MEZ Crafts Hungary Kft.
+36-82 504 317
craftshu@mezcrafts.com

Italy
MEZ Cucirini Italy S.r.l.
+39-02-64109080
servizio.clienti@mezcrafts.com

LE TORRI SRL
S.p. 362 Lecce-Galatina km 13
73010 Soleto LE
+39-0836 528178
info@letorriprofessionehobby.it
www.letorriprofessionehobby.it

Latvia
MEZ Crafts Latvia SIA
Lilita Grabovska
Crafts Sales Manager
T: +371 67 625173
M: +371 29 244070
lilita.grabovska@mezcrafts.com

Lithuania
MEZ Crafts Lithuania UAB
A.Juozapavičiaus g. 6/2
LT-09310 Vilnius
T: +370 (5) 207-2002
Info.lt@mezcrafts.com

Netherlands
G. Brouwer & Zn B.V.
+31 (0) 297-281 557
Postbus 22
3648 ZG Wilnis
info@gbrouwer.nl

Poland
PHU MAŁGORZATA SAJNÓG
+48-76 818 60 95
biuro@sajnog.com.pl

Portugal
MEZ Crafts Portugal, Lda
+351-223-770 770
sales.iberia@mezcrafts.com

Romania
MEZ Crafts RO SRL
Catalin Iordache
General Manager Mez Crafts Romania
catalin.iordache@mezcrafts.com
Phone: 0040314379033

Russia
Jota + K
Moscow
+7-499-504-15-84
www.tkani-lifestyle.ru

Slovak Republic
MEZ Crafts Slovakia s.r.o.
+421-2-3230 3119
+421-2-3230 3116
galanteria@mezcrafts.com

Spain
MEZ Fabra Spain S.A.
+34-93-290-8400
Atención.clientes@mezcrafts.com

Sweden, Norway, Denmark
Industrial Textiles A/S
Engholm Parkvej 1
DK 3450 Allerød
+45-48-17-20-55
mail@indutex.dk

Switzerland
MEZ Crafts Switzerland GmbH
+00800-26272800
verkauf.ch@mezcrafts.com

J. Gasser & Co. AG
Industriestraße 4
4658 DÄNIKEN
T: +41 62 288 90 80
www.gasser-daeniken.ch

Turkey
MEZ Crafts Tekstil A.Ş.
+90 216 425 8810

United Kingdom
MEZ Crafts U.K
17F Brooke’s Mill
Armitage Bridge
West Yorkshire
HD4 7NR
T: +44 (0) 1484 950 630

